THE METROPOLITAN MUSEUM OF ART
3 0620 00555592 4

119.6 S91

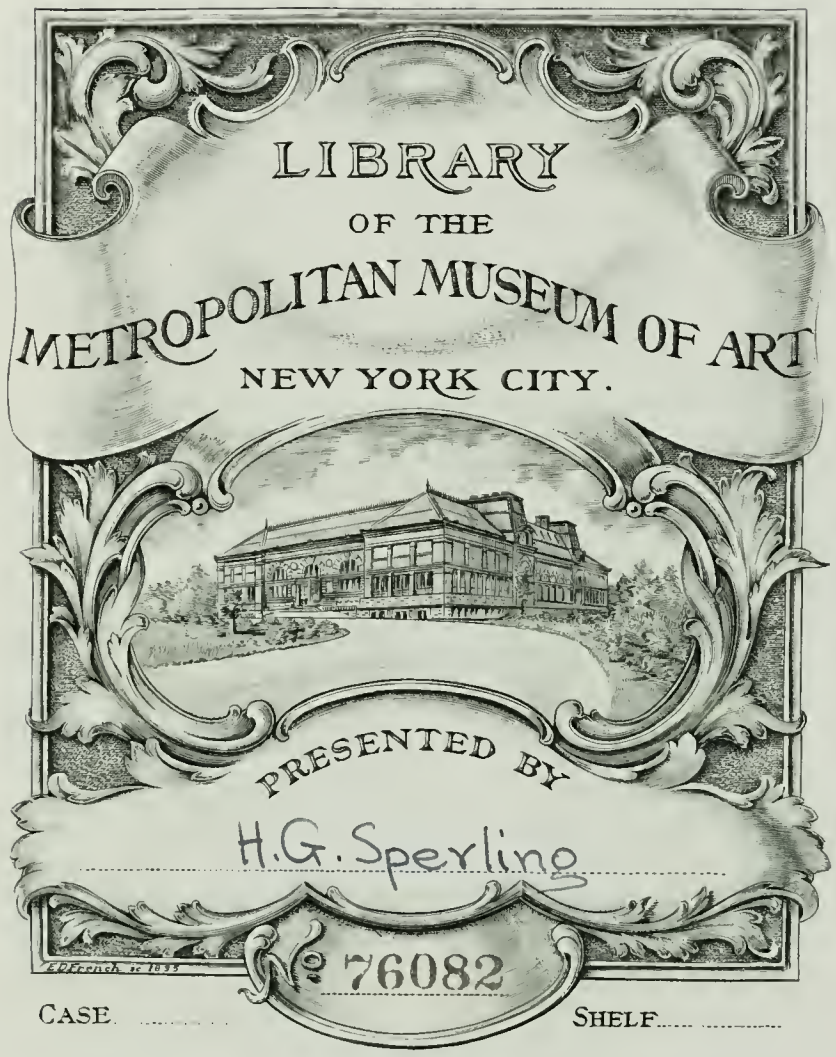
LIBRARY
OF THE
METROPOLITAN MUSEUM OF ART
NEW YORK CITY.
PRESENTED BY
H.G. Sperling
No 76082
CASE
SHELF

Digitized by the Internet Archive
in 2019 with funding from
The Metropolitan Museum of Art

https://archive.org/details/originalvaluable00harr

For

Auction

By

Harrods

Robert, First Lord Clive

Founder of our Indian Empire, built Walcot about 1760, the architect being Sir William Chambers. ▫ ▫ The house was enlarged by Edward, second Lord Clive, who was created Earl of Powis in 1804, on his return from India where he was Governor of Madras. Most of the contents of the house belong to these periods.

SEP 17 1933 H. G. Sperling
E. bl. 7/2/34

By Direction of The Rt. Hon. The Earl of Powis and Viscount Clive

WALCOT,

LYDBURY NORTH

NEAR CRAVEN ARMS, SHROPSHIRE

23 miles Shrewsbury, 8½ miles Craven Arms, 16 miles Ludlow.

Catalogue *of* The Original and Valuable

CONTENTS OF THE MANSION

Built by Sir Wm. Chambers for Robert First Lord Clive, and which includes many Choice and Genuine Examples of

Queen Anne, William and Mary, Chippendale, Adam and Hepplewhite Furniture

2 Queen Anne Bureau Bookcases, 3ft. and 2ft. 6ins. wide

William and Mary Seaweed Marqueterie Long Case Clock *by* Gretton

Several Queen Anne Walnutwood and Gesso Mirrors, Chippendale Tallboys, Serpentine Chests, Card, Occasional and Dining Tables, Hepplewhite Canopy Bedsteads

3 pairs of Adam Side Tables. Hepplewhite and Adam Suites

An Early Chippendale Suite, Circa 1750

including : 2 Settees, 2 Elbow and 8 Standard Chairs

A Gothic Chippendale Suite, circa 1760, of Settee, 6 Chairs and a Card Table

A Pair of Very Fine Queen Anne Yew Side Tables

3 Panels of Mid-17th Century Flemish and Mortlake Tapestries

A Very Fine Persian Carpet, 45ft. by 18ft.

with Original Letters relating to the purchase, dated 1818

Two entire rooms of Chinese Hand-Painted Wall Paper, an Empire Salon Suite, Old English and Chinese Porcelain, Old Derby Dessert Service

Fine Old Oil Paintings

The Contents of the Secondary Rooms, Old English Bureaux, Chests in Mahogany and Oak and Outdoor Effects

---

HARRODS

Have received instructions from *The Rt. Hon. The Earl of Powis and Viscount Clive* to Sell the above by Auction, **On the Premises,** on

MONDAY, 22nd JULY, 1929

and FOUR following Days, commencing ONE o'clock each day.

On View, Saturday prior to Sale. Private View, by Catalogue only, Thursday and Friday, July 18th and 19th. Illustrated Catalogues (15 Plates) 2/6 each. Plain Catalogues (1/- each) of the Auctioneers, HARRODS Ltd.,

Knightsbridge House, **62-64, BROMPTON ROAD, S.W.1**

And at West Byfleet, Manchester, The Riviera and Le Touquet.

The above Mansion and Lymore Hall, Montgomery, will be Sold for Demolition, together with the Fixtures and Fittings, in the Early Autumn.

Conditions of Sale

FIRST.—The highest bidder for each lot shall be the Purchaser thereof and if any dispute shall arise as to any bidding such dispute shall be decided by the Auctioneer or at the discretion of the Auctioneer the Lot in respect of which the dispute arises shall be immediately put up for sale again at the last undisputed bidding. The Auctioneer's decision to be final.

SECOND.—No person to advance less than two shillings at each bidding and when the bidding is above two pounds five shillings or such other sum as the Auctioneer may fix. The Auctioneer may in his absolute discretion refuse to accept the bidding of any person or persons.

THIRD.—The Purchaser of each Lot shall give his name and address (if required) to the Auctioneer and shall (if required) pay into the hands of the Auctioneer 25 per cent. of the purchase money as earnest and in part payment.

FOURTH.—The Vendors may bid for any Lot or Lots either personally or through the Auctioneer or any other person as many times as they respectively may think fit, and also reserve the right to withdraw, alter or amend any Lot or part of a Lot if necessary. If any Purchaser fails to comply with any of these conditions the Lot or Lots in respect of which such failure is made may if the Auctioneer think fit be put up again and resold. If upon such resale a lower price is obtained for any such Lot than was obtained on the first sale the difference in price shall be a debt due from the Purchaser in default upon the first sale.

FIFTH.—Each Lot shall be at the Purchaser's risk from the fall of the hammer and shall be paid for in full and **taken away** whether genuine and authentic or not, with all faults and errors of every description, at the Buyer's expense, **BY FIVE O'CLOCK, MONDAY, JULY 29th, 1929.** Neither the Vendor nor Auctioneer shall be liable for any damage to or loss of any lot or part thereof after the fall of the hammer whether arising from the fault or negligence of any Employee of theirs or otherwise. Neither the Vendor nor the Auctioneer shall be responsible for the correct description (whether contained in advertisements or catalogues or made by the Auctioneer before or at the time of sale), genuineness or authenticity of, or any default or defect in any Lot, and give no warranty or guarantee whatever express or implied and no compensation shall be payable in respect of any such matters.

SIXTH.—Any damage caused by removal or otherwise, must be made good by the person committing the same, principals being considered responsible for the acts of their servants.

LASTLY.—If default is made by the Purchaser in complying with any of the above conditions, the money deposited in part payment of the Lot shall be forfeited. All Lots uncleared within the time aforesaid may be resold either by public auction or private sale, and the deficiency (if any) attending such resale shall with the expenses thereof be made good by the defaulter at this sale.

N.B.—CHEQUES WILL NOT BE ACCEPTED IN PAYMENT OF ACCOUNTS.

NO LOTS CAN BE TRANSFERRED.

SUMMARY.

FIRST DAY. Lots 1 to 295.

Monday, July 22nd, 1929.

Servants' Bed Rooms, First Floor Bed Rooms viz., Step Bed Room, Ivy Bed Room, Red Bed and Dressing Rooms, Portico Bed Room, Yellow Bed Room, Bath Room, Pink Bed and Dressing Rooms and Back Corridor.

SECOND DAY. Lots 296 to 570.

Tuesday, July 23rd, 1929.

Staircase Bed Rooms, Indian Bed and Dressing Rooms, Passage Room, White Bed and Dressing Rooms, Chintz Bed and Dressing Rooms, Billiard Room and Entrance Hall.

THIRD DAY. Lots 571 to 880.

Wednesday, July 24th, 1929.

Libraries, Inner Hall, Drawing Room, Dining Room, Chippendale Suites, Tapestries, English and Oriental Porcelain, Oil Paintings.

FOURTH DAY. Lots 881 to 1207.

Thursday, July 25th, 1929.

Morning Room, Queen Anne Bookcase, Staircase Hall, and Offices.

FIFTH DAY. Lots 1208 to 1589.

Friday, July 26th, 1929.

Servants' Bed Rooms over Offices including Old English Furnishings and Outdoor Effects.

GENERAL INFORMATION.

TRAIN SERVICE.

London (Paddington).	Craven Arms and Stokesay.
9.10r a.m.	1.49 p.m.
10.11r a.m.	3.0 p.m.
11.15r a.m.	4.37 p.m.
12.45lr p.m.	5.29 p.m.
2.10r p.m.	6.11 p.m.
4.10r p.m.	8.58 p.m.
6.10r p.m.	10.29 p.m.

r Restaurant cars.

l Via Worcester.

Arrangements have been made for Cars from The County Motor and Engineeriug Company, Ltd., to meet the principal trains at Craven Arms Station and convey visitors to and from "Walcot" at reasonable rates. The Garage is near the station. (Telephone: Craven Arms 13).

Craven Arms is the principal Station and frequent trains run from Shrewsbury, Birmingham, Worcester, Hereford, Wales, etc.

Plowden Station on the Craven Arms-Bishop's Castle line is within 3 miles of the Mansion.

Light refreshments supplied by Mr. E. J. Jones, of The Red Lion Hotel, Bishop's Castle, will be obtainable during the Sale at reasonable prices.

VIEW DAYS.

Private view days (July 18th and 19th) by Catalogue only. Public view day, Saturday, July 20th, each day between the hours of 10 a.m. and 5 p.m.

SALE DAYS.

ADMISSION TO SALE IS LIMITED TO THOSE IN POSSESSION OF A CATALOGUE OR SPECIAL AUTHORITY.

The above information is given for the convenience of purchasers, and Messrs. Harrods do not hold themselves responsible in any way for its accuracy.

"WALCOT," LYDBURY NORTH

HARRODS, LTD.,
Auctioneers,
LONDON AND BRANCHES

To save time and to prevent mistakes, each Purchaser will oblige the Auctioneer by filling in this slip and handing it to the Clerk on making his first purchase.

Purchaser .....

Address in full.....

.....

Amount of Deposit £ : : *Lot*.....

Walcot, Lydbury North, Shropshire

FIRST DAY'S SALE

Monday, 22nd July, 1929, at 1 o'clock

Lots 1 to 295.

Servants' Bed Rooms

LOT

1 A green drugget carpet, 20 sq. yds.

2 A steel rail wire front fender, a set of steel fire implements, and a coal scuttle

3 A 3ft. 6in. iron and brass bedstead with palliasse, hair mattress and feather bolster

4 A 4ft. wool mattress, and 2 feather bolsters

5 A 3ft. white painted tray top washstand, a 26in. white painted 2-tier table, a sponge bath, 4 pieces of toilet fittings, and a cane seat chair

6 Two open arm easy chairs in white cotton

7 A white painted banner pole with oval plush banner, a 3-tier painted bookshelf, a dressing table stool, and a pair of bellows

8 A 5ft. deal hanging cupboard enclosed by sliding doors

9 A 3ft. 6in. deal table fitted drawer, and a deal coal box

10 Four strips of Brussels carpet, a white painted dressing table fitted drawer, a 20in. white painted table, and a bookshelf

11 A 3ft. 6in. deal table fitted drawer, and 5 pieces of toilet fittings

12 A 3ft. iron and brass bedstead with palliasse, wool and hair mattress, and a feather pillow

13 A 3ft. feather bed

14 Five blankets and a coverlet

15 An open arm easy chair, the seat and back in floral cretonne, a soiled linen basket, a 2-rail towel airer, a birch swing frame toilet mirror, and a foot bath

16 **An Old English Mahogany Chest** of 3 long and 2 short drawers with brass drop handles and bracket feet (3ft. 3in. wide)

17 **An Antique Oak Bureau** with fall front, 3 drawers under with brass drop handles, bracket feet (3ft. wide)

18 A 2ft. 6in. brass rail fender with paw feet, and a set of steel fire implements

19 A parcel of chintz and cretonne furniture covers and valances, and a ditto of braiding and rope holders

20 Ten feather pillows

21 A marone cloth table cover, and a parcel of chintz furniture covers

22 A parcel of furniture covers, etc., various

23 A ditto lot

24 Two pairs of floral chintz window curtains

25 Three pairs of ditto

26 Two pairs of ditto

27 Three pairs of ditto

28 Two pairs of ditto

29 Two pairs of ditto

30 Three pairs of ditto

31 Five small lengths of chintz, a ditto of cretonne, and 2 pairs of chintz curtains

32 **A Pair of Long Crimson Silk Damask Curtains**

33 Two pairs of red rep curtains

34 A steel rail wire front fender, 3 steel fire implements, and a Brussels carpet

35 A 4ft. deal chest of 4 long and 2 short drawers with brass drop handles

36 A 5ft. deal blanket box

37 Two white painted tray top washstands, and a ditto dressing table

38 A white painted washstand, two 21in. white painted tables, and an elbow chair

39 A 3-fold screen, 2 deal linen airers, 2 towel airers, a birch swing frame toilet mirror, a foot bath, and an upholstered foot rest

40 A 3ft. 6in. iron bedstead, a wool mattress, a feather bed, and a feather bolster

41 Two pairs of floral chintz window curtains

42 A 3ft. iron bedstead with roll wire spring, wool mattress, feather bed, and a feather bolster

43 Three blankets, and a white coverlet

44 An antique oak bureau with fall front, 3 drawers under with brass drop handles, and bracket feet (3ft. wide)

45 A ditto

46 A 4ft. 6in. blanket chest

47 A wire front fender, a set of steel fire implements, a Brussels carpet, foot bath, a swing frame toilet mirror, and 2 rush seat chairs

48 A 3ft. iron bedstead with hair mattress, feather bolster, and a feather pillow

49 A 3ft. feather bed

50 Three blankets, and a white coverlet

51 A 3ft. 3in. oak side table with deal top, and fitted drawer with brass drop handles

52 A 3ft. 4in. grained chest of 3 long and 2 short drawers, and 4 pieces of toilet fittings

53 An antique mahogany swing frame toilet mirror, and a mahogany 2-fold towel airer

54 **An Antique Oak Bureau** with fall front, 3 drawers under with brass drop handles, bracket feet (3ft. wide)

55 Three strips of Brussels carpet, a steel rail wire front fender, 3 steel fire implements, and a deal coal box

56 A white painted tray top washstand, a foot bath, a sponge bath, a rush seated chair, and a banner pole screen

57 A 4ft. oak bedstead with palliasse, wool and hair mattress, feather bolster, and a feather pillow

58 A 4ft. feather bed, and 3 blankets

59 A 3ft. 4in. deal chest of 3 long and 2 short drawers with brass drop handles

60 A mahogany dressing table stool with upholstered top in white cotton

61 A 2ft. 9in. oak side table fitted drawer

62 A mahogany 2-fold towel airer, and a mahogany banner pole screen

63 A Brussels carpet, a steel rail wire front fender, and 3 steel fire implements

64 Three rush seated chairs, an upholstered chair, and a 3-rail towel airer (a.f.)

65 A 3ft. 6in. green painted iron bedstead, and 2 feather beds

66 Four blankets, a feather bolster, and a feather pillow

67 A 3ft. painted iron bedstead, 2 hair mattresses, a feather bolster, and a feather pillow

68 Three blankets

69 A 3ft. blue painted iron bedstead, palliasse, a feather bed, and a feather pillow

70 A 3ft. 6in. grained chest of 3 long and 2 short drawers, and a 3ft. white painted tray top washstand

71 A bath stand, and 4 pieces of toilet fittings

72 A spoon back easy chair, upholstered and covered in white cotton

73 An antique oak bureau with fall front, 4 drawers under with pierced brass handles, bracket feet (3ft. wide)

74 A pair of old English mahogany banner pole screens

75 A pair of ditto

76 A pair of ditto, and a mahogany reading stand

77 A Brussels carpet, a coal scuttle, an upholstered easy chair, and a rush seat chair

78 A 6ft. square back settee with loose seat and back cushions

79 A mahogany frame dressing table stool with upholstered top in white cotton

80 A 4ft. deal table, a 4ft. oak bedstead, and a large deal coal box

81 Fourteen japanned water cans

82 Twelve ditto, 3 candlesticks, and sundries

83 A 4ft. deal table, a deal box, a hip bath, a white painted towel airer, and a fire guard

84 Two painted frame cane seated chairs, and a pair of bellows

85 Two fire extinguishers

86 A 24in. mahogany dwarf cupboard enclosed by panelled door

87 Two pairs of bellows

88 Three old Windsor chairs

89 A pair of Adam painted frame ladder back chairs with rush seats

90

91 A mahogany commode chair

92 A mahogany bidet, and a white painted cane top stool

93

94

First Floor

Corridor leading to Principal Bed Rooms

95 A 4ft. 3in. deal table, and a 4ft. 3in. painted deal coal box

96 A 3ft. white painted cupboard fitted shelves enclosed by pair of panelled doors

97 **An Antique Oak Cupboard** in 2 heights, interior fitted shelves, enclosed by 2 pairs of panelled doors

98 A 4ft. 2in. brass bound mahogany blanket chest

99 A ditto

100 A ditto

101 **An Antique Mahogany Blanket Chest,** with hinged top and bracket feet

102 **An Old English Oak Bureau** with fall front enclosing numerous small drawers and recesses, 4 long drawers under with brass handles, 3ft.6in. wide

103 An oak side table fitted drawer, brass drop handles, 3ft. wide

Bath Room

104 The green linoleum as planned, 10 sq. yds., the ditto to Lavatory adjoining, and a brass rail wire front fender

105 A 3ft. 4in. white painted deal table, a white painted towel airer, and a bath blanket

106 An antique mahogany tray top bedside table fitted drawer, and a small ewer and basin

107

108

Housemaid's Closet and Store Room

LOT.

109 A japanned water can, a bowl, small deal table, 2 stools, and oddments

110

Step Bed Room

111 A strip of blue Axminster carpet, a pair of dimity curtains, a brass rail wire front fender, and 3 implements

112 A 3ft. 3in. white painted tray top washstand, a white painted towel airer, and a 2ft. 9in. grained dressing table

113 A 3ft. 6in. iron and brass bedstead, straw palliasse, and a wool and hair mattress

114 Four blankets, and a white coverlet

115 A birch bedside cupboard, an electric table lamp, and 7 pieces of toilet fittings

116 A mahogany banner pole with scrap banner

117 Three copper kettles

118 Three ditto

119 Three ditto

120 Three ditto and a copper coal scuttle

121 An antique oak wardrobe fitted shelves enclosed by pair of panelled doors, cupboard under (3ft. 8in. wide)

122 Three prints various

123

124

125

Store Room

LOT.

126 A high wire guard, a wire front fender, a deal coal box, and a drugget carpet

127 A 7-fold draught screen

128 Two mahogany flower stands, and a white painted ditto

129 A 3ft. 6in. deal table, a white painted ditto, 2 chairs, 2 hassocks, and oddments

130 A spinning wheel

131 A 4ft. grained oak bookcase fitted shelves enclosed by lattice wire doors

132 **An Old English Mahogany 2-flap Dining Table,** with square legs (4ft. 3in. wide)

133 Three oak gun cases, 2 mallets, fishing rod (a.f.), 7 maps, and odd sticks

134 Two nursery guards

135 A stained oak lofty bookcase with wire trellis upper doors, lower part solid lead panelled (4ft. 8in. wide)

136 **TWO ELEPHANT TUSKS,** weighing about 60 lbs.

137 **TWO DITTO**

138 **A DITTO**

139 Five blankets

140 Four blankets

141 Two blankets, and a parcel of valances and hangings

142 Four decorative jardinieres

143 Three ditto

144 A Brussels carpet, 15 yds., and a ditto, 12 yds.

145 A mahogany night commode, hip bath, fender, and deal table

146 A 3ft. 6in. white painted table fitted drawer, hip bath, foot bath, and a mirror

147 A mahogany bedside cupboard on turned legs, and a 3-rail towel airer

148 An oak circular top table on pillar and tripod

149 An easy chair in floral chintz

150 A spoon back ditto

151 A square back settee in white cotton, mahogany underframe, 4ft. 3in.

152 Two painted frame cane seated chairs

153 A mahogany banner pole, 4 pieces of toilet fittings, and a quantity of sundries

154

155

156

157

First Floor - Principal Bed Rooms

Ivy Bed Room

158 A Brussels carpet, crimson ground and figured, 25 sq. yds.

159 A 3ft. 3in. wire front fender, a set of steel fire implements, and a pair of ivy pattern chintz window curtains

160 A 4ft. 3in. white painted table, a 3ft. ditto, an 18in. ditto, a wicker splash back, and a soiled linen basket

161 A mahogany fire screen, a mahogany 3-rail towel airer, and a pillar ditto

162 A canopy bedstead, the front pillars of mahogany, the canopy over having ivy pattern chintz hangings, a palliasse, and a feather bolster

163 Four blankets

164 **An Old English Mahogany Bow Front Chest,** fitted 3 long drawers and brush slide, with brass knob handles (3ft. wide)

165 A birch hanging wardrobe, fitted brass rail and pegs enclosed by pair of panelled doors (4ft. 6in. wide)

166 A baize top folding bridge table, and a painted frame cane seated chair

167 A 15in. bronze pillar candlestick wired for electric light, a 9in. brass ditto, and 6 pieces of toilet fittings

168 An antique mahogany corner washstand

169 A set of mahogany bed steps

170 A ditto

171 A set of 5 oak frame cane seated chairs

172 **An Antique Mahogany Snap Top Table,** on fluted column and tripod, carved acanthus leaves in relief

173

Red Bed Room

174 A Brussels carpet, crimson ground and figured, 65 sq. yds.

175 A 3ft. 10in. steel rail wire front fender, a set of steel fire implements, a japanned coal vase, and a brass spark guard

176 Three pairs of trellis pattern chintz curtains with pelmets

177 An Arabian bedstead of mahogany with fretted front panel and fluted posts, a hair mattress in striped tick, a feather bolster, and 2 pillows

178 A wool mattress in white tick

179 Three blankets and an under blanket

180 Three blankets, and a white coverlet

181 A mahogany swing frame toilet mirror fitted 2 drawers, and a mahogany 2-fold 6-rail towel airer

182 A part set of Minton toilet fittings, a white ware foot bath and ewer, and a water bottle and tumbler

183 An oak writing table with leather lined top on end supports, 5ft. 9in. by 3ft. 2in.

184 A 22in. antique mahogany occasional table

185 An antique mahogany dressing table stool with brass studded upholstered top

186 **A Chippendale Mahogany Folding Top Table fitted drawer, square supports with bracket ornament (2ft. 7in. wide)**

187 **AN OVAL MIRROR** in fine old gilt carved wood frame of foliate scroll design

188 A day bed, upholstered and covered in white cotton, mahogany square tapering legs

189 A white painted specimen cabinet fitted numerous small drawers enclosed by 4 panelled doors, the upper part enclosed by sliding glazed door, 6ft. 6in. by 6ft., together with the contents of rare specimens of shells, fossils, etc.

190 A white painted lofty hanging wardrobe enclosed by 4 panelled doors with 2 deep drawers under, 9ft. wide

191 An Old English porcelain lamp wired for electric light with silk shade, a leather blotter, a stationery case, a wicker soiled linen basket, and a painted pottery vase

192 A pole screen, and an Axminster hearthrug

193 **A Tallboy of Antique Oak,** fitted 7 long and 2 short drawers with brass knob handles (4ft. wide)

194 Another (4ft. 3in. wide)

195 A mahogany frame easy chair with shaped back, upholstered and covered in white cotton

196

Red Dressing Room

197 A Brussels carpet, crimson ground and figured, 55 sq. yds.

198 A 4ft. steel rail wire front fender, a set of steel fire implements, a 2ft. 9in. deal table, a painted tray top washstand, and a small white painted table

199 Two pairs of striped floral chintz window curtains with pelmets

200 An Old English mahogany 2-flap table (4ft. 3in. wide)

201 **A SHERATON TALLBOY** of mahogany, fitted 4 long and 4 small drawers with brass drop handles, cupboard enclosed by pair of panelled doors, on bracket feet (4ft. wide)

202 **A HEPPLEWHITE CANOPY BEDSTEAD,** the front pillars of mahogany, fluted with carved spiral strapwork, the lower part carved foliage and husks in high relief, canopy over with floral chintz hangings, a palliasse, wool mattress, a feather bolster, and 2 pillows

203 **Another,** 5ft. wide, with painted canopy, palliasse, a wool and hair mattress, feather bolster and 2 feather pillows

204 A hair mattress, and a feather bolster

205 A mahogany banner pole screen, and an Axminster rug

206

Portico Bed Room

207 An Axminster carpet, plain dark green ground, 16ft. 6in. by 16ft. 6in.

208 A 4ft. 6in. pierced steel serpentine front fender

209 Two pairs of green floral pattern cretonne curtains with pelmets

210 **AN OVAL MIRROR** in fine old gilt carved wood frame of foliate scroll design (*Late XVIII. Century*)

211 An Old English mahogany 2-flap table, fitted drawer with brass drop handle, square legs (2ft. 8in. wide)

212 A small mahogany swing frame toilet mirror and a mahogany 4-rail towel airer

213 A mahogany 2-fold 6-rail towel airer

214 A 16in. mahogany bedside cupboard on turned legs

215 A mahogany dressing table stool with upholstered top in white cotton

216 A **Bureau of fine old teakwood, having fall front enclosing 8 small drawers and recesses, 3 long and 2 short drawers under, with brass drop handles (3ft. 3in. wide)**

217 A Spanish mahogany wardrobe, fitted 2 drawers and shelf, one half fitted for hanging, enclosed by pair of panelled doors (5ft. wide)

218 A **Bedstead** of old oak in the Jacobean style, the head with 2 arched panels inlaid and carved foliage (4ft. 6in. wide), a box spring mattress to fit, wool and hair mattress, a feather bolster, and a feather pillow

219 A winged back settee in green striped floral tapestry, cabriole legs (4ft. wide)

220 A small antique mahogany toilet mirror, a cane top stool, and a music stool

221 A 20in. brass candlestick wired for electric light with candle lamp and shade, and 2 smaller ditto

222 A mahogany framed easy chair with shaped back, upholstered and covered in white cotton

223

224

Yellow Bed Room

225 A Brussels carpet, crimson ground and figured, 42 sq. yds.

226 A 4ft. pierced steel serpentine front fender

227 Two pairs of floral pattern chintz window curtains, and 2 mahogany cornice poles with ends and rings

228 A **HEPPLEWHITE CANOPY BEDSTEAD, the front pillars are of mahogany, cluster pattern with carved strapwork, canopy over with floral chintz hangings, a palliasse, a wool and hair mattress in striped tick, and a feather bolster**

229 A 16in. mahogany bedside cupboard on turned legs, and a mahogany 3-rail towel airer

230 A mahogany tray top washstand fitted drawer, square tapering legs with undertier, 3ft. wide

231 A mahogany tray top dressing table on turned and fluted legs, and fitted 2 drawers (3ft. 9in. wide)

232 **A Mahogany Oval Swing Frame Toilet Mirror** with serpentine front, base fitted 3 small drawers

233 **An Old English Mahogany Chest** of 3 long and 2 short drawers with brass drop handles (3ft. 3in. wide)

234 **An Old English Mahogany Serpentine Front Commode** with hinged top (24in. wide)

235 **A Tallboy Chest of Mahogany,** fitted 6 long and 2 short drawers, with chased brass handles, fluted corners, incised carved cornice and frieze (3ft. 6in. wide)

236 **A Chippendale Mahogany Commode Chair with open arms,** shaped top rail, and pierced splat

237

238

239 An antique mahogany dressing table stool with upholstered top in cotton

240 Three brass electric table lamps, a walnutwood inkstand, and a cushion

241 A large blanket, and a white coverlet

Bath Room

242 A Vauxhall plate hanging mirror in white painted frame, 24in. by 40in.

243 A 14in. white painted table fitted drawer, a white ware foot bath, 2 white enamelled hot water cans, a soap dish, a water bottle with tumbler, and a cane seated chair

244 A painted frame dressing table stool with cane top

245 **An Old English Mahogany Chest** of 3 long and 2 short drawers with brass drop handles and bracket feet (3ft. 4in. wide)

246 A pair of lined floral chintz curtains and a mahogany cornice pole with ends and rings

247 An Old English mahogany side table fitted drawer with brass drop handles (3ft. 1in. wide)

248 A 6in. Blanc de Chine kylin, and a pair of 4½in. ditto

249 A white enamelled commode chair with cane seat and back

250

Pink Bed Room

251 A 3ft. 4in. pierced brass fender

252 Two pairs of lined floral pattern cretonne window curtains with valances

253 A 4ft. 6in. deal dressing table with muslin valance, and a mahogany swing frame toilet mirror

254 A mahogany tray top washstand fitted 2 drawers on turned legs (3ft. 6in. wide)

255 A part set of pink ribbon pattern toilet fittings, a japanned coal vase, and an 18in. painted coal vase

256 A Spanish mahogany wardrobe fitted brass rail, etc., for hanging, enclosed by pair of panelled and mirror doors (6ft. wide)

257 **An Old English Bureau of Mahogany**, fitted 6 small drawers, recesses and cupboards, enclosed by fall front, 3 long drawers under with pierced brass handles and lock plates (3ft. 1in. wide)

258 **A Queen Anne Hanging Mirror with Vauxhall bevelled mirror in walnut-wood frame, 26in. by 31in.**

259 A 24in. Old English mahogany 2-flap table with square legs

260 **An Old English Mahogany Bow Front Chest** of 3 long drawers with brass drop handles (3ft. wide)

261

262

Pink Dressing Room

263 A Wilton pile carpet, cream ground and figured with buff ground and figured border, 15ft. by 11ft. 3in., with underfelt

264 A steel rail wire front fender, a set of steel fire implements, a japanned coal vase, and an Axminster hearth rug

265 Two pairs of lined floral pattern cretonne window curtains, and 2 mahogany cornice poles with ends and rings

266 A mahogany tray top washstand fitted 2 drawers, on fluted legs (3ft. 7in. wide)

267 An antique mahogany swing frame toilet mirror, plate 19in. by 13in., on box plateau, fitted 3 drawers

268 A part set of rosebud pattern toilet fittings, two 3½in. Copeland spill vases, a glass inkpot, a blue and white soap dish, a 2-handle mug, a glass water bottle with tumbler, and a white ware footbath

269 A mahogany 2-fold 6-rail towel airer

270 A Japanese 4-leaf draught screen with embroidered panels

271 A Chippendale dressing table stool, the frame of mahogany with upholstered top in cotton

272 **An Old English Mahogany Tallboy,** fitted 5 long and 2 short drawers with brass drop handles, bracket feet (3ft. 9in. wide)

273 A mahogany banner pole with silk banner

274 **A Mahogany 2-flap Table** fitted drawer on fluted tapering legs (2ft. 7in. wide)

275 Two mahogany banner poles

276 A set of four 13in. brass candlesticks wired for electric light, with candle lamps and silk shades, and an odd ditto

277 A pair of mahogany bow front card tables lined green baize on turned legs (3ft. wide)

278 A lettered proof engraving, "Lord Clive," by Bartolozzi after Dance,

278a A ditto, "Venus attired by Graces," and 3 others various

279 Three various

280 Three ditto

281 Four ditto

282 A pair small aquatints "Landscapes" in colours, black glasses, gold frames

First Floor Corridors

283 A set of 8 sandalwood frame ladder back chairs with loose upholstered seats in floral cretonne

284 Two lengths of 36in. Axminster corridor carpet, blue ground and figured, and 3 lengths of 27in. ditto

285 The Axminster stair carpet, crimson ground and figured, as laid from Staircase Bed Rooms to First Floor, 20 yds., and 28 brass stair rods

286 The ditto as laid from First Floor to Ground Floor including First Floor Landing, 18 yds., and 24 brass stair rods

287 An Old English brass bound mahogany wine cooler

288 An oval ditto

289 An octagonal brass bound mahogany wine cooler

290

291

292

293

294

295

END OF FIRST DAY'S SALE.

Walcot, Lydbury North, Shropshire

SECOND DAY'S SALE

Tuesday, 23rd July, 1929, at 1 o'clock

Lots 296 to 570

Staircase Bed Rooms

LOT.

296 A 2ft. 9in. brass rail wire front fender, a set of steel fire implements, a japanned coal vase with cover, and a pair of lined floral chintz curtains

297 A 3ft. 3in white painted and decorated washstand, a japanned hip bath, and a white painted footstool

298

299

300 A 3ft. 3in. white painted and decorated washstand, a Mortlock ribbon pattern ewer and basin, a hot water ditto, and a soap dish

301 A Brussels carpet, blue ground floral pattern as planned, 28 sq. yds., with underfelt

302 A **Canopy Bedstead,** 4ft. wide, the front pillars of mahogany with raised spiral and straight flntes, canopy over with floral chintz hangings, palliasse and hair mattress

303 A wool and hair mattress in striped tick, a feather bolster, and a ditto pillow

304 Three blankets, and an under ditto

305 An antique mahogany bedside cupboard on turned legs, 16in.

306 An antique mahogany 2-flap table, 27in.

307 **An Old English Tallboy Chest of Oak,** fitted 3 long and 2 short drawers with plain brass drop handles and lock plates, on stand, fitted 3 drawers on cabriole legs (3ft. 2in. wide)

308 A mahogany circular top table, diameter 3ft., on pillar support

309 A Brussels carpet, blue ground figured and partly bordered, 22ft. 6in. by 15ft. 9in. with underfelt

310 Two pairs of lined floral chintz curtains, and 2 brass cornice poles with ends and rings

311 A 3ft. 3in. brass rail wire front fender, a set of steel fire implements, a waste paper basket, a white ware footbath, and 6 pieces of toilet fittings

312 Twenty pieces of odd toilet fittings

313 Twenty-four pieces of ditto

314 A 4ft. white painted dressing table fitted 2 drawers, a ditto 4-rail towel airer, and a ditto bedside cupboard

315 A 3ft. 6in. mahogany tray top washstand fitted 2 drawers on turned legs with platform under, and a mahogany swing frame toilet mirror, plate measuring 15in. by 21in.

316 A 14in. antique mahogany square top washstand, fitted drawer and shaped undertier

317 A winged back easy chair in canvas with loose squab seat cushion and loose floral cretonne cover

318 A left arm couch upholstered and covered in floral chintz with loose white holland cover

319 **An Old English Mahogany 2-flap Table fitted drawer,** on square legs with shaped stretcher, 26in.

320 An antique mahogany dressing table stool with square upholstered top in white cotton

321 A Spanish mahogany hanging wardrobe enclosed by pair of panelled doors (4ft. wide)

322 A pair of Old English porcelain lamps fitted for electric light with cord plungers and white silk shades

323 A smaller ditto, and an embroidered blue cloth and silk covered cushion

324 A set of toilet ware ; brown and colours

325 A Brussels carpet, green ground figured and bordered, 29ft. by 14ft.

326 A 2ft. 10in. steel rail wire front fender, a set of steel fire implements, a japanned hip bath, and a sponge bath

327 A 3ft. white painted table, and a mahogany bidet

328 A 3ft. hair mattress in striped tick, a feather bolster, and a ditto pillow

329 Four blankets

330

331

332

333

334

335

336

337

338

339

340

Staircase to Top Floor

LOT.

341 An engraving, "Nero depositing Ashes," and 3 others

342 Three ditto, "Virgin and St. John," "Death of Abel," and "Adoration of Virgin"

343 A ditto, "Shepherds' Offering," and 2 others

344 A ditto, "Birth of Virgin," and 2 others

345 A ditto, "Queen of Sheba," and 3 various

346 A ditto, "Shepherds in Arcadia," and 3 others

347 A ditto, "Venus and Adonis," and 3 others

348 A ditto, "Earl of Caernarvon," and 3 others

349 A ditto, "Flight into Egypt," and 2 others

350

First Floor - Bath Room

351 The green linoleum as planned, 2 white enamelled water cans, a bath blanket, and a sponge basket

352 An antique mahogany bedside cupboard on turned legs

353

Indian Bed Room

354 THE OLD CHINESE WALL PAPER TO ENTIRE ROOM, HAND PAINTED IN SHADES OF BLUE, OF PEACOCKS AND OTHER BIRDS PERCHED ON FLOWERING TREES

355 A plain crimson felt carpet, 60 sq. yds.

356 **A Wool Carpet,** cream ground with scroll figurings in red, brown and light blue, 12ft. by 12ft. (*Made in the early 19th Century by ladies of the family*)

357 Three ditto small carpets of the same period

358 Two pairs of lofty lined Chinese pattern floral chintz window curtains

359 A 4ft. 9in. steel and brass fender, a set of steel fire implements, and a 6ft. 6in. Axminster rug

360 A brass spark guard, a japanned coal vase with cover, a hip bath, and a wicker soiled linen basket

361 A 4ft. deal dressing table with muslin drapery

362 A Spanish mahogany wardrobe, fitted with 3 drawers and 2 sliding trays, three-fourths fitted brass rods for hanging, enclosed by 4 panelled doors, 7ft. 6in. wide

363 A left arm couch in white cotton, loose hair stuffed squab cushion and floral cretonne cover

364 **A HEPPLEWHITE CANOPY BEDSTEAD,** 6ft. wide, the front pillars of mahogany are fluted and carved husks, foliage and scrolls in bold relief, canopy over with old Chinese floral pattern chintz hangings, a straw palliasse, and a wool mattress in striped tick

365 A wool and hair mattress in striped tick, a feather bolster, and 2 ditto pillows

366 Three blankets

367 **A Fine Old Cheval Mirror,** the frame of inlaid satinwood with shaped legs and brass castors, measurement of mirror 26in. by 29in.

368 A mahogany 2-fold 6-rail towel airer

369 An antique mahogany dressing table stool with upholstered top in floral chintz, square legs with stretcher rails

370 **An Adam Oval Mirror,** carved fluted frame, with festooned urn surmount, husk and scroll ornamentation

371 A bevelled mirror in gilt frame, 3ft. by 5ft.

372 **A SET OF 6 HEPPLEWHITE ELBOW CHAIRS, with oval backs, scroll arms and square tapering legs with spade feet, painted floral scrolls on a white ground, upholstered seats and backs in floral chintz** (*See Illustration opposite page*)

373 **A SIMILAR LOT**

374 **A SHAPED BACK SETTEE** *en suite*

374a A white enamelled side table with fluted tapering legs, carved acanthus leaves (5ft. wide)

375 An Old English porcelain table lamp wired for electric light, a brass ditto, and a down cushion

376 An 8in. Worcester vase painted flowers, circular base, gilt honeysuckle with scroll borders

377 A set of Copeland Indian tree pattern toilet fittings of ewer and basin, hot water ditto, 2 chambers, sponge bowl, soap dish, 2 brush ditto, a glass water bottle and tumbler, 2 small griffin ornaments, and a white ware foot bath and ewer

378 A walnutwood sofa table on end supports, and fitted 2 drawers (4ft. wide)

379 **An Old English Mahogany Serpentine Front Commode** with brass ring handles and hinged top (24in. wide)

380 A pair of 9in. fish vases, and a pair of Burmese carved figures

381

382

Dressing Room adjoining

383 The crimson felt carpet, 20 sq. yds.

384 A 3ft. 6in. brass rail wire front fender, a set of steel fire implements, and a japanned coal vase

385 Two pairs of lined floral cretonne window curtains trimmed fringe

386 An 18in. white painted table, a wicker soiled linen basket, a white ware footbath, 2 japanned water cans, and a mahogany swing frame toilet mirror

Lot 372

Lot 712

387 A birch frame easy chair upholstered in blue floral cretonne

388 A mahogany tray top washstand fitted 2 drawers on turned legs (3ft. 6in. wide)

389 A rosewood oval end table with leather lined top, on end supports, with turned stretcher rail (3ft. 6in. wide)

390 A mahogany table fitted drawer with brass drop handle, square legs (3ft. 2in. wide)

391 A ditto

392 **A CHIPPENDALE TALLBOY CHEST**, fitted 5 long and 2 short drawers with chased brass handles and lock plates, bracket feet, carved cornice and frieze (3ft. 6in. wide)

393 A bevelled mirror in gilt frame, 3ft. by 5ft.

394 A leather covered blotter, a ditto stationery case, a walnutwood inkstand, and a pair of small Worcester vases

395

396

397

Passage Room

398 A 3ft. steel rail wire front fender, a set of steel fire implements, a brass spark guard, and a japanned coal vase

399 A pair of lined floral cretonne window curtains

400 A Spanish mahogany wardrobe fitted brass rail and pegs for hanging, 2 drawers at base enclosed by pair of panelled doors (5ft. wide)

401 A Chippendale mahogany folding top card table fitted drawer with brass drop handle on square legs (3ft. wide)

402 **A SET OF 5 CHIPPENDALE CHAIRS**, the frames of mahogany with pierced splats and square legs with stretcher rails, loose upholstered seats in green silk damask

403 An Old English porcelain lamp wired for electric light, and 2 small fern pots

404 A mahogany adjustable bedside table

405

406 An engraving, "Charity," and 3 engravings various

407 Engravings, "Triumph of Britannia," "King Canute rebuking Courtiers," and "Surrender of Calais" (3)

408 An engraving, "The Yonng Gipsy," and 3 engravings varions

409 A ditto, "Venus and Adonis," and a ditto, "Pyramus and Thisbe"

410 A ditto, "Venus with Adonis," and a ditto, "Angel departing from Tobias"

White Bed Room

411 An Axminster carpet, plain green ground, 17ft. by 13ft., with underfelt

412 A steel rail wire front fender, a set of steel fire implements, a brass spark guard, and a japanned coal vase

413 Two pairs of lined floral chintz window curtains

414 A grained pedestal tray top washstand fitted 9 drawers (4ft. wide)

415 A mahogany bidet, a small reading stand, and a pair of mahogany bed steps

416 A birch pedestal dressing table fitted 9 drawers, 4ft. 6in. wide

417

418 A birch swing frame toilet mirror, and a ditto bedside cupboard

419 A mahogany frame day bed, upholstered and covered in white cotton

420 A **QUEEN ANNE BUREAU BOOKCASE** of fine figured walnutwood, the upper part fitted with 5 small drawers enclosed by pair of Vauxhall shaped bevelled mirror doors, candle slides below, the bureau is fitted 10 small drawers, recesses and cupboard, 2 long and 2 short drawers below with brass handles and lock plates, bracket feet and plain cornice (3ft. 3in. wide, 7ft. high) **In excellent preservation** (*See Illustration opposite page*)

Lot 420

421 An antique mahogany commode chair with open arms and ladder back, upholstered seat in crimson damask

422 **A Fine Old Teakwood Chest** of 3 long drawers with chased brass handles and lock plates, bracket feet and brass handles at side (3ft. 7in. wide)

423 A 3-leaf draught screen in striped floral tapestry

424 An antique mahogany 3-rail towel airer, and a banner pole screen

425 Three blankets

426 Three blankets, and a pillow

427 A Copeland china inkstand, ditto pin tray, 2 taper sticks, 2 blotters, a stationery case, and a stationery rack

428 **An Old English Mahogany Dwarf Cupboard,** fitted 2 shelves enclosed by pair of panelled doors, drawer under with turned knob handles, bracket feet (3ft. 6in. wide)

429 A mahogany wardrobe fitted brass rail and enclosed by pair of panelled doors, 2 drawers under with brass drop handles, bracket feet (5ft. wide)

430 **An Old English Mahogany Serpentine Front Chest** of 4 long drawers, with turned knob handles and bracket feet (3ft. 10in. wide)

431

White Dressing Room

432 A Brussels carpet, blue ground and figured, 18 sq. yds.

433 A wire front fender, japanned coal vase, a set of steel fire implements, and a small spoon back easy chair in blue floral chintz

434 A pair of lined floral pattern chintz curtains with valance

435 **A Canopy Bedstead,** the front posts are of mahogany fluted, canopy over with floral pattern chintz hangings, and hair mattress

436 A wool mattress in striped tick, a feather bolster, and a feather pillow

437 Three blankets, and a white coverlet

438 A mahogany oval swing frame toilet mirror, 6 pieces of toilet fittings, and a glass water bottle

439 A mahogany tray top washstand fitted drawer, on square tapering legs, platform under (3ft. wide)

440 A mahogany 2-fold 6-rail towel airer

441 A **Davenport** of maple, fitted slides and cupboard at sides, leather lined hinged top enclosing small drawers

442 A **Gentleman's Wardrobe of Mahogany,** fitted sliding shelves enclosed by pair of panelled doors, 4 short drawers under with chased brass handles and lock plates, bracket feet (4ft. wide)

443 A pair of 14in. brass candlesticks wired for electric light with silk shades, a 6in. ditto, and a cushion

444 An oil painting, "Dog's Head," and 2 prints various

445

446

447

Chintz Bed Room

448 The Brussels carpet as planned, crimson ground and figured, 56 sq. yds.

449 Two pairs of lined blue floral chintz window curtains, and 2 mahogany cornice poles with ends and rings

450 A 3ft. 3in. steel rail wire front fender, a set of steel fire implements, and a japanned coal vase

451 A 4ft. 6in. white painted deal dressing table with muslin hangings, and a mahogany swing frame toilet mirror

452 A mahogany tray top washstand fitted 2 drawers, on turned legs with undertier (4ft. wide)

453 A set of Mortlock's gilt ribbon pattern toilet fittings of ewer and basin, hot water ditto, sponge bowl, soap dish, brush ditto, a glass water bottle, a white ware foot bath, and a chamber

454 A left arm couch upholstered and covered in white cotton, mahogany square tapering legs, loose white cover

455 A spoon back easy chair in blue damask with loose floral chintz cover

456 A mahogany chest of 3 long and 2 short drawers with brass drop handles (3ft. 9in. wide)

457 **A Cheval Mirror,** the frame of mahogany with shaped legs and brass castors, **Vauxhall Plate Mirror,** 21in. by 33in., brass candle brackets and toilet trays fitted to sides

458 A mahogany bedside cupboard on turned legs

459 An Old English mahogany folding top card table, baize lined, on grooved supports (3ft. wide)

460 An Old English mahogany 2-flap table fitted drawer (a.f.), (24in. wide)

461 **An Oval Hanging Mirror** in fine old gilt carved wood frame of foliate scroll design, 4ft. 6in. by 2ft. 9in. overall

462 An antique mahogany dressing table stool with upholstered top

463 An ebonised and gilt pole screen with plush banner, and a pair of white and gilt china crocus vases

464 A pair of 20in. old brass candlesticks wired for electric light with candle lamps and white silk shades

465 A ditto, and a mahogany ditto

466 A feather bolster, 2 ditto pillows, a cushion, and a soiled linen basket

467 **An Old English Mahogany Bureau** with fall front enclosing 7 small drawers and recesses, 3 long and 2 short drawers under, with brass drop handles, bracket feet, 2ft. 6in. wide

468 **An Old English Mahogany 2-flap Table,** fitted drawer and fluted legs (3ft. 2in. wide)

469 A canopy bedstead (6ft. wide), the front posts of mahogany, canopy over with chintz hangings, a straw palliasse, hair mattress, feather bolster, and 2 pillows

470 Three blankets

471 A water colour, gilt frame, " Ludlow Castle "

472 A set of 5 old sepia prints after Raphael, in gold frames

473 Four ditto, " Figures of Saints "

474 A set of 3 ditto, " Angels' Choir "

475 Three ditto

476 A portrait of Lord Clive by Bartolozzi after Dance, lettered proof

Chintz Dressing Room

477 A Brussels carpet, crimson ground figured and bordered, 24 yds.

478 A pair of lined blue floral chintz window curtains, and a mahogany cornice pole with ends and rings

479 A steel rail wire front fender, a set of steel fire implements, and a japanned coal vase

480 **A Gentleman's Mahogany Wardrobe** fitted 5 sliding trays enclosed by pair of panelled doors, 2 long and 2 short drawers below with turned knob handles (4ft. wide)

481 A mahogany chest of 2 long and 2 short drawers with turned knob handles (3ft. wide)

482 A mahogany tray top washstand fitted 2 drawers on square tapering legs with undertier (3ft. wide)

483 A mahogany tray top dressing table fitted 2 drawers on turned and fluted legs (3ft. wide)

484 A mahogany bedside table with square tapering legs

485 A part set of Mortlock's gilt ribbon pattern toilet fittings, a foot bath, 2 ornaments, a wicker soiled linen basket, and a mahogany swing frame toilet mirror

486 A spoon back easy chair, upholstered and covered in floral pattern chintz

487 A mahogany folding top card table lined green baize on shaped supports with brass castors (3ft. wide)

488 A Japanese lac 4-leaf screen with embroidered silk panels, and a pole screen with embroidered silk banner

489 A **Davenport** of mahogany fitted 4 drawers and slide, leather lined slope top enclosing 4 small drawers (20in. wide)

490 A **Sheraton Wardrobe** of mahogany, interior fitted for hanging enclosed by pair of panelled doors with inlay of kingwood, deep drawer under with brass drop handles (4ft. 3in. wide)

491

492

493

494

The Billiard Room

495 **THE OLD CHINESE WALL PAPER TO ENTIRE ROOM, HAND PAINTED IN PARTICULARLY PLEASING COLOURS ON A GREEN GROUND ; THE SUBJECTS EMBODY SUMMERHOUSES BIRDS PERCHED ON FLOWERING AND FRUIT TREES, EQUESTRIAN AND OTHER FIGURES**

496 The crimson felt carpet as planned, 45 sq. yds. (about)

497 A 3ft. 6in. steel rail wire front fender, a set of steel fire implements, a brass spark guard, and a japanned coal vase

498 Three pairs of floral pattern chintz curtains with pelmets

499 A pair of mahogany 4-tier whatnots with tray tops (each 4ft. wide)

500 A birch frame easy chair with open arms, loose seat and back cushions in floral tapestry

501 A pair of teakwood spoon back elbow chairs, cane seats and backs, square tapering legs

502 A pair of ditto

503 A pair of ditto

504 A pair of ditto

505 A pair of ditto

506 A pair of ditto

507 A pair of ditto

508 **A Satinwood Cabinet** enclosed by 4 pairs of wire lattice doors, interior fitted loose adjustable shelves (4ft. 6in. wide)

509 A ditto

510 A birch ditto (5ft. 6in. wide)

511 **An Old English Mahogany Folding Top Card Table,** lined baize, grooved legs (2ft. 9in. wide)

512 A ditto with plain legs (3ft. wide)

513 **A WILLIAM KENT BOOKCASE OF MAHOGANY,** having plain fall front enclosing 7 small drawers, recesses and cupboard, 4 long drawers under with pierced brass handles and lock plates, the upper part fitted 2 shelves, enclosed by lattice glazed doors, break front cornice and Corinthian capitals

514 Two pole screens with embroidered banners

515 A wall settee with loose seat and back cushions in floral cretonne, mahogany square tapering legs (6ft. 6in. wide)

516

517 An invalid's wheel chair, the frame of mahogany with cane seat

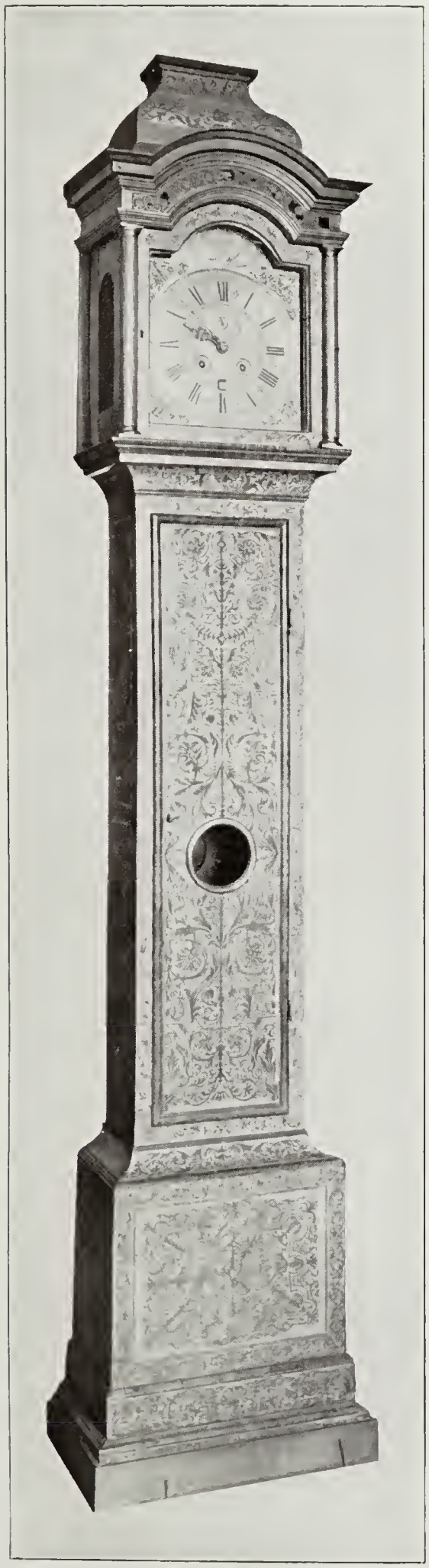

Lot 534

Lot 886

518 A ditto, painted frame with upholstered seat in horsehair

519 Two pole screen frames, and a wire front fender

520 A pole screen frame, and an oak stationery cabinet

521

522

523

524

525 An engraving, "The Finding of Cyrus," and 4 others

526 A naval print, "The Great Harry,"

527 A pair of engravings, "The Good Samaritan" and "The Pool of Bethesda"

528 A ditto, "The University of Oxford," and 3 others

Entrance Hall

529 A **Pair of Green Floral Pattern Genoese Window Curtains,** lined and interlined, and a pair of rope holders

530 A pair of ditto

531 A pair of ditto

532 An Indian carpet, crimson ground figured and bordered, 12ft. by 9ft.

533 A steel and iron fender, 3ft. 3in., and a set of steel fire implements

534 **AN OLD ENGLISH GRANDFATHER CLOCK,** brass and steel dial with striking and calender movement, by Chas. Gretton, London, **in walnut seaweed marqueterie case** (*Temp. William & Mary*)
(*See Illustration opposite page* 38)

535 A firescreen with glass panel and carved oak frame

536 **An Old Georgian mahogany Breakfast Table,** with zebra wood border inlaid brasswork, on quadruple scroll supports, 5ft. 8in. by 4ft. 1in.

537 **AN OLD ENGLISH MAHOGANY CABINET,** fitted 3 lattice glazed doors, the cornice with lion masks in relief, 12ft. wide

538

539

540 An oak oblong writing table with leather lined top, cabriole legs, carved bird and foliate scrolls, 4ft. 3in. by 2ft. 7in.

541 **AN OLD ENGLISH MAHOGANY INLAID WARDROBE,** with 2 panelled doors, the lower part fitted 8 drawers (6ft. 6in. wide)

542 A set of 4 mahogany dining chairs with upholstered seats in leather

543 **A Pair of Georgian-style Wine Coolers of campana shape with reedings in high relief, dia. 25in., 26in. high**

544 A pair of walnutwood oblong side tables (4ft. wide)

545 A pair of upholstered easy chairs in floral tapestry

546 An Old English mahogany dower chest with gadrooned border (3ft. 11in. wide)

547

548 Two black vases (9in. high), loop handles, Greek work from South Italy, about 300 B.C.

549 A walnutwood inkstand, a leather covered blotter, 2 stationery cases, and a glazed ware placque

550 Two pairs of ormolu 3-branch wall lights of Adam design

551 Two pairs of ditto

552 Three pairs of ditto

553 A carriage drugget, and a fibre mat

554

555

556

557

558

559

560

561

562

563

564

565

566

567

568

569

570

END OF SECOND DAY'S SALE.

Lot 652

Walcot, Lydbury North, Shropshire

THIRD DAY'S SALE

Wednesday, July 24th, 1929, at 1 o'clock

Lots 571 to 880

Library

LOT.

571 A Turkey carpet, crimson ground and border, about 20ft. by 15ft.

572 A 6ft. brass rail wire front fender

573 Two Axminster rugs, a copper coal scuttle, and a spark guard

574 **Two Pairs of Lofty Crimson Silk Damask Curtains,** lined and interlined

575 An ebonized open dwarf bookcase (3ft. wide)

576 A walnutwood sofa table on end supports with stretcher rail, and fitted 2 drawers (4ft. wide)

577 **A Sheraton Writing Table,** 6ft. by 3ft., of mahogany inlaid and banded tulipwood, fitted 6 drawers, carved and fluted legs, gilt tooled leather lined top

578 **A Pair of Old Terrestrial and Celestial Globes,** on handsome stands of mahogany with boxwood stringings and fluted supports, with brass castors

579 **A Pair of Chippendale Mahogany Card Tables** with baize lined folding top and grooved legs (each 3ft. wide)

580 A mahogany side table fitted drawers with brass drop handles (3ft. 1in. wide)

581 A 22in. mahogany occasional table on turned legs

582 An Old English mahogany oval top 2-flap table on tapering legs with club feet (4ft. wide)

583 An oak circular top table, on pillar and tripod (dia. 30in.)

584 A mahogany writing table with baize lined top and fitted drawer, turned legs with brass castors

585 A mahogany elbow chair with upholstered seat in red canvas

586 A Buhl cheval fire screen with silk panel

587 A mahogany oval top 2-flap table on circular tapering legs with club feet (4ft. 3in. wide)

588 An oak circular top centre table (dia. 4ft.), of pillar and block with claw feet

589 A mahogany 2-leaf firescreen

590 A 6ft. Japanese draught screen with embroidered panels

591 A leather covered hassock, a cushion, 3 waste paper baskets, and a library step

592 A mahogany writing table with leather lined top, fitted 2 drawers, on turned legs (3ft. 4in. wide)

593 A Sheraton mahogany table with inlaid top, fitted drawer, on square tapering legs

594 A 5ft. brass rail wire front fender, a set of steel fire implements, a spark guard, and a coal scuttle

595 A pair of crimson silk damask window curtains lined and interlined, and a brass cornice pole

596 A Chesterfield settee upholstered and covered in floral cretonne

597 A mahogany folding top card table lined green baize, square tapering legs with spade feet (3ft. wide)

598 A mahogany folding top card table with serpentine front, lined green baize (3ft. wide)

Lot 634

599 A **BREAKFRONT BOOKCASE,** in deep toned rich figured walnutwood, the upper part fitted shelves enclosed by 3 pairs of lattice glazed doors, 3 drawers to frieze, the centre drawer fitted as secretaire, cupboards under enclosed by panelled doors (12ft. 6in. wide, 10ft. 9in. high) (*Late XVIII. Century*)

600 A **PEDESTAL WRITING TABLE** of mahogany, fitted drawers to frieze with brass drop handles, cupboards to pedestals enclosing 6 drawers, the reverse side fitted cupboards, leather lined top, brass handles at either side (5ft. by 2ft. 7in.) (*Late XVIII. Century*)

601 A mahogany frame easy chair, upholstered and covered in morocco leather with loose pillow cushion

602 A mahogany elbow chair with upholstered seat in red canvas

603 A mahogany side table, fitted drawer on square tapering legs with spade feet (26in. wide)

604 An oak frame chess top table on scroll supports with shaped base and claw feet

605 A **Mahogany Breakfast Table** on turned pillar and quadruple supports with brass feet and castors (5ft. by 3ft. 6in.)

606 **An Old English Grandfather Clock, the case of mahogany,** the hood having circular pilasters and fretted top, 8-day movement with circular brass dial, by Baddeley, Newport

607 A mahogany table with flap, and fitted drawer with brass drop handle, square legs (3ft. 1in. wide).

608 A 16in. stained mahogany nest of 6 drawers, and a small oak occasional table

609 A small marqueterie table, with marble top, 3 drawers and shaped legs

610 A satinwood and rosewood book stand, a leather covered stationery rack, two 7in. brass figure candlesticks, an ivory thermometer, 2 table fan holders, and a few writing table requisites

611 Two cushions in silk tapestry, a footstool, a leather covered hassock, wastepaper basket, and a pair of 2-tread steps

612 A **Scroll End Settee** with loose squab and bolster cushions in silk damask, the underframe of mahogany with square legs and stretcher rails (6ft. 6in. wide) (*Late XVIII. Century.*)

613

614

615 A pair of Wedgwood cluster flower vases (1 a.f.), and 2 thermometers

616 A barometer in mahogany case

617 An oak side table fitted drawer, square tapering legs (2ft. 9in. wide)

618 An oak cabinet fitted pigeon holes enclosed by pair of glazed doors, cupboard under (4ft. 3in. wide, 7ft. 9in. high)

619 **A SET OF 6 CHIPPENDALE CHAIRS WITH UPHOLSTERED SEATS AND BACKS, SQUARE UNDERFRAMES**

620 **A SET OF 4 DITTO**

621 **Three Various**

622 **A SET OF CHIPPENDALE MAHOGANY CHAIRS WITH UPHOLSTERED SEATS AND BACKS, CHANNELLED LEGS WITH STRETCHER RAILS, COMPRISING: 8 STANDARD AND PAIR OF ELBOW CHAIRS**

623 A **Queen Anne Mirror** with old Vauxhall bevelled plate in plain frame with shaped top and base, 4ft. 3in. by 2ft. 3in. (overall)

624 A **Florentine Cabinet** of ebony fitted 8 small drawers, the fronts inlaid with stringings of ivory, cupboard to centre, the interior inlaid depicting a courtyard scene, on turned supports (2ft. 8in. wide)

625 A pair of old mezzotints, "King George III."

626 A print, "Earl Powis," and a ditto, "Frederic, Prince of Wales"

627 A mezzotint portrait, "Francis Conway, Earl of Hertford," after Reynolds

Lot 634

628 Three various

629 Four small prints, etc., various

Inner Hall and Corridor

630 An Axminster carpet, crimson ground and figured, 25ft. by 12ft.

631 The 42in. corridor carpet *en suite*, 15 yds.

632 **A PAIR OF ADAM SIDE TABLES, painted black, carved fluted frieze, square tapering legs with paterae and husk ornament in relief, loose marble tops with diamond pattern inlay of vari coloured marbles with green border (5ft by 2ft. 6in.)**

633 A Sheraton inlaid mahogany knife box fitted as stationery cabinet

A VERY FINE GOTHIC CHIPPENDALE SUITE (*Temp.* 1760) *formerly the property of the First Lord Clive. The Suite comprises* :

634 **A SET OF 6 CHIPPENDALE CHAIRS, WITH UPHOLSTERED SEATS AND BACKS IN CRIMSON SILK DAMASK, THE UNDERFRAMES OF MAHOGANY, THE FRONT AND LEGS HAVING GOTHIC CARVING AND FRETTED BRACKETS**

A SETTEE WITH SHAPED BACK AND OPEN ARMS *en suite*

A CARD TABLE WITH FOLDING TOP, LINED GREEN BAIZE *en suite* **(3ft. wide)** (*See Illustrations opposite pages* 44 *and* 46)

635

636

637 **A BREAKFRONT DISPLAY CABINET,** with carved cornice, pilasters and bead mouldings, fitted shelves and enclosed by 4 glazed doors, the lower part fitted cupboards enclosed by panelled doors (7ft. 4in. wide, 9ft. high)

638 A Stella musical box in inlaid mahogany case

639 A 24in. mahogany pedestal cupboard enclosed by panelled door

640 A barometer in mahogany case

641 **A PAIR OF 5in. GREEK 2-HANDLE VASES,** a 10in. ditto, a 4in. ditto, a cup, and 2 jugs, about 300 B.C.

641a **AN ETRUSCAN WARE JUG** with high loop handle, about **500 B.C.**

Drawing Room

LOT.

642

643 A 4ft. 6in. pierced steel kerb

644 **A Pair of Blue Silk Damask Curtains,** lined and interlined, festooned valance and rope holders

645 A pair of ditto

646 A pair of ditto

647 **A Pair of Adam Side Tables, the frames of gilt wood, having fluted friezes and fluted tapering legs with patera ornaments, loose scagliola tops, decorated classical figures, scroll outer borders (size 5ft. by 2ft. 6in.) Purchased by Robert Lord Clive at Leghorn, June, 1776**

648

649 **A Sheraton Bow Front Cabinet** of satinwood, with open ends, fitted shelves, cupboard to centre, enclosing shelves, 4ft. 5in. wide

650 **A Sheraton Side Table,** fitted drawer, on square tapering legs, and book shelf above (24in. wide)

651 A **PAIR OF ADAM OVAL MIRRORS,** the frames of gilt carved wood suspended husk chain with ribbon ornament

652 **An Early Chippendale Suite** comprising :

TWO SETTEES, 2 ELBOW AND 8 STANDARD CHAIRS, THE UNDERFRAMES ARE OF MAHOGANY, BOTH BACK AND FRONT LEGS ARE GRACEFULLY CABRIOLED WITH FOLIATE CARVING IN RELIEF AND "FIDDLE HEAD" FEET, THE SEATS AND BACKS ARE UPHOLSTERED, 4 CHAIRS BEING IN CRIMSON DAMASK AND 4 IN TAPESTRY, THE ELBOW CHAIRS, 1 IN TAPESTRY AND 1 IN CANVAS, THE SETTEES HAVE SHAPED BACKS AND ENDS, 1 BEING COVERED IN CRIMSON DAMASK AND 1 IN CANVAS, BOTH 7ft. 6in. WIDE (TEMP. 1750)

(See Illustrations opposite and page 42)

N.B.—This Suite, which is unique and in fine preservation, was formerly the property of the First Lord Clive

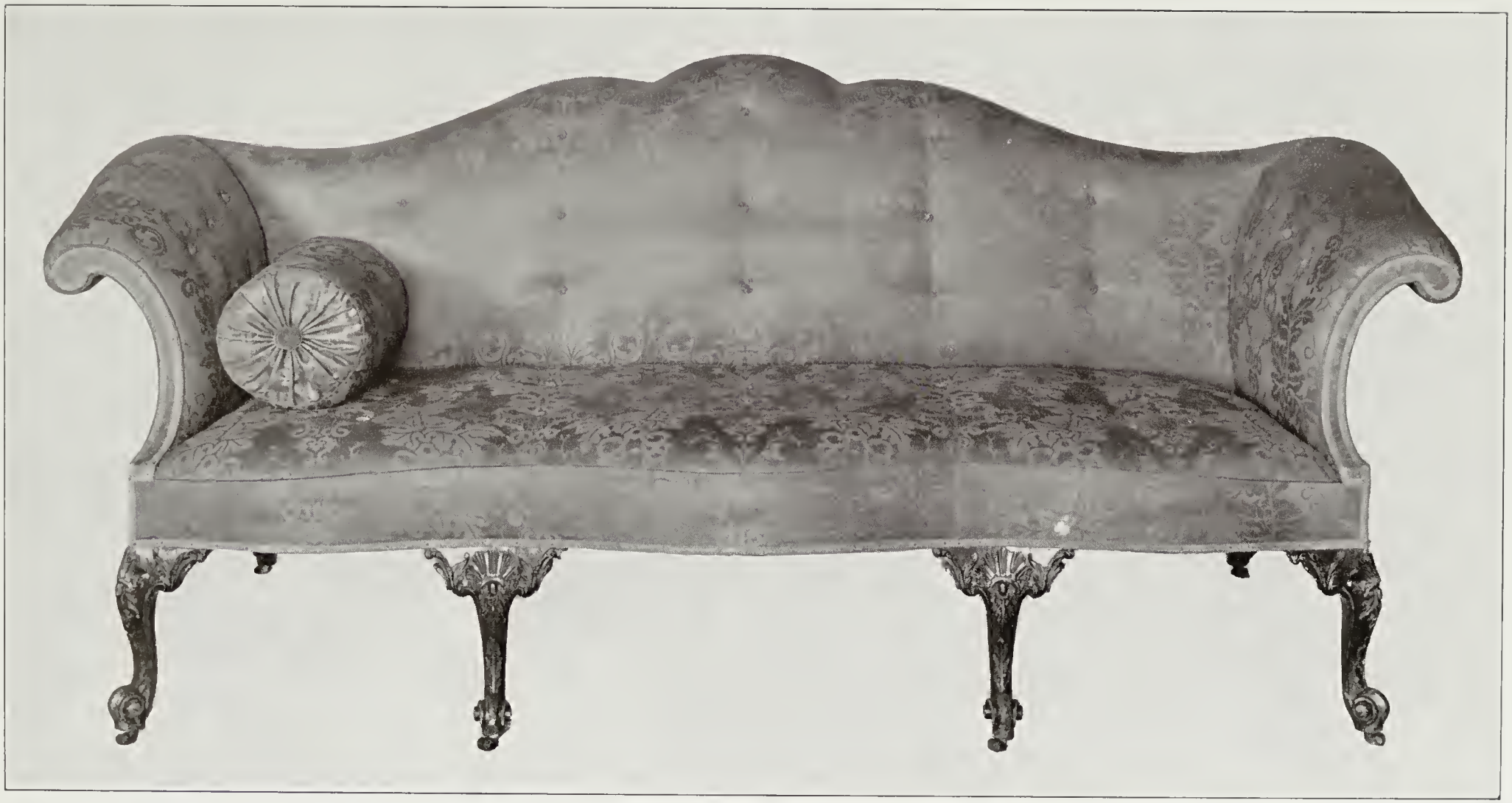

Lot 652

653 A **Chippendale Mahogany Silver Table** with fretted gallery, square legs with club feet, 3ft. 6in. by 2ft. 3in.

654 A **Pair of Mahogany Dwarf Cabinets** fitted shelves enclosed by 4 glazed doors, ornamented with brass bosses (each 3ft. 6in. wide)

655 A mahogany commode with tray top and fitted 3 small drawers, shaped supports with undertier (16in. wide)

656 A mahogany occasional table fitted drawer, square tapering legs (2ft. 2in. wide)

657 A nest of mahogany wine tables

658 An 18in. mahogany revolving bookstand

659 A 21in. mahogany and banded satinwood revolving bookcase

660 A carved and gilt 3-leaf screen with silk tapestry and glazed panels

661 A Chesterfield settee upholstered and covered in crimson floral cretonne

662 A Chesterfield settee upholstered and covered in floral cretonne, loose floral chintz cover

663 A 19in. oak coffee table with decorative top

664 A Japanese lac cabinet, fitted numerous small drawers enclosed by pair of doors with chased brass hinges (14in. wide), on stand with square tapering legs

665 Four cushions in blue silk damask

666 Two pairs of green silk damask curtains, lined and interlined with pelmets and rope holders

667 A mantel clock, the case of ormolu, 8-day striking movement with enamel dial, supported by plain pillars, oblong base with ball feet (16in. high), by Angesin, Paris

668 A rectangaular table cabinet of mahogany with glazed sides and door, enriched with ormolu mounts, interior fitted glass shelf, 20in. high

669 A 20in. ormolu table lamp wired for electric light

670 A brass ditto, an Axminster rug, and 2 waste paper baskets

671 A mahogany fern stand with brass liner

672 A white enamelled 3-leaf firescreen with glazed panels

673 A white enamelled 2-leaf firescreen with glazed panels

Dining Room

674 **A PERSIAN CARPET OF FINE CLOSE TEXTURE, PROFUSELY WOVEN IN FLOWERS AND SCROLLS IN VARIOUS COLOURS ON A RED GROUND (size 45ft. by 18ft.)**

Interesting letters relating to this Carpet will be handed over to the Purchaser. Apparently Sir John Malcolm ordered the Carpet on behalf of Earl Powis, Second Lord Clive, and the following is an extract from his letter dated 4th October, 1819 :

> *" I have heard from Bombay of the arrival of the wonderful carpet. Captain Bruce writes me from Abusheher that Lord Powis' carpet has arrived, . . . it exceeds even my expectation, it is in fact the most superb that ever was manufactured. . . He may, when it reaches him, boast of having the finest and richest carpet in Europe."*

An extract from another letter from William Walpole dated the 31*st October,* 1818, *reads :*

> *" I feel persuaded that it will meet with your Lordship's approbation, for, with the exception of one in the Royal Palace, it is the handsomest ever manufactured in the country. It had to traverse* 1,500 *miles over a country void of any wheeled conveyance, with the interior in a state of predatory warfare."*

675

676

677

678

679 **A Pair of Spitalfields Cream and Crimson Floral Pattern Silk Curtains,** lined and interlined with valances and rope holders

680 A pair of ditto

681 A pair of ditto

682 A pair of ditto

683 A pair of ditto

684 A pair of ditto

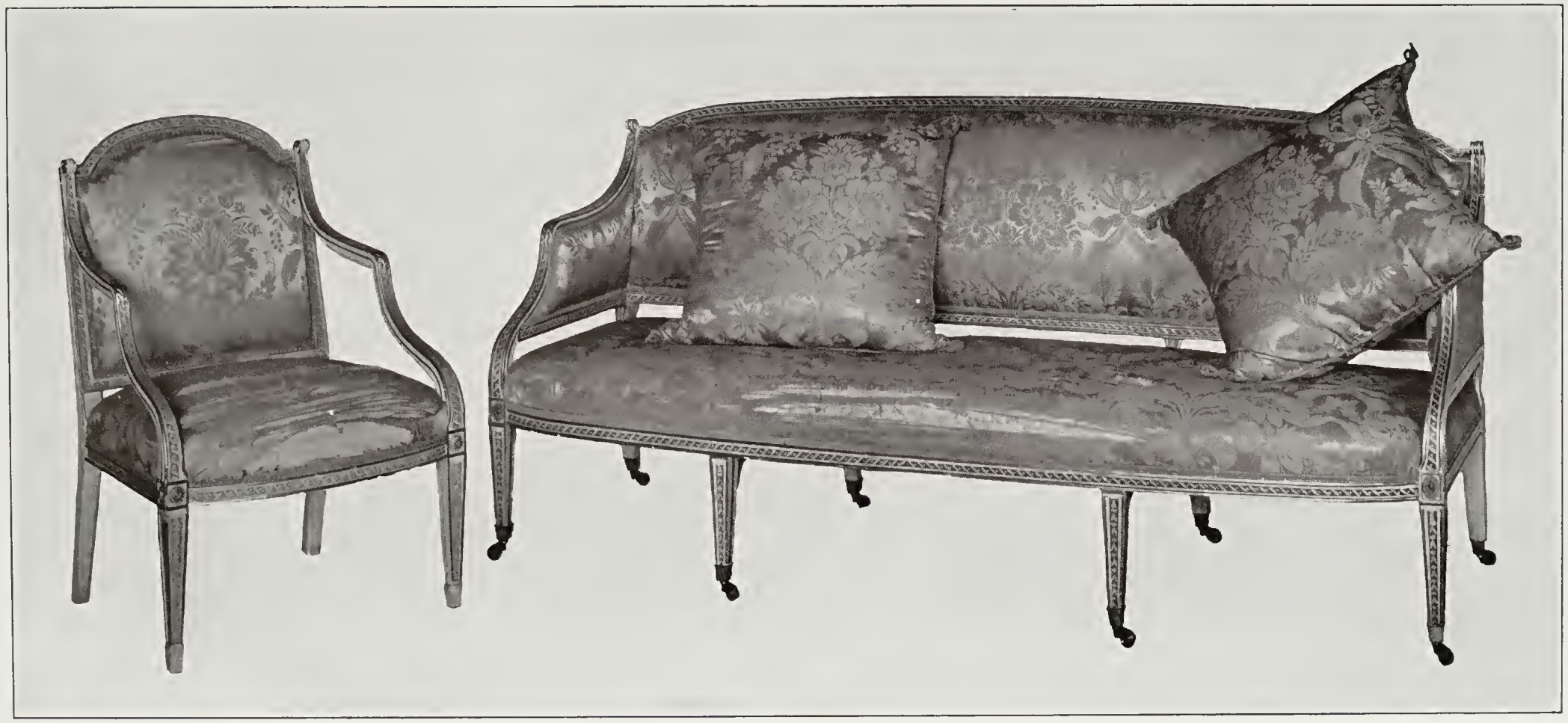

Lot 709

685 A mahogany banner pole screen, and a Turkey rug

686 A brass rail fender, 6ft. 6in. wide, and a set of steel fire implements

687 **AN OLD ENGLISH MAHOGANY SET OF DINING TABLES IN 3 SECTIONS,** with square legs, consisting of two D end pieces and a 2-flap centrepiece (5ft. 3in. wide), opening to 10ft. 6in., and 2 underframes to match

688 **A SET OF OLD ENGLISH DINING CHAIRS,** the frames of mahogany with oval tops, pierced rails and square tapering legs, upholstered seats in brown leather, comprising 12 standard and a pair of carvers
(*See Illustration opposite page* 64)

689 **A Set of 5 Chairs** *en suite* (*See Illustration opposite page* 64)

690 A mahogany circular 2-tier dumb waiter on pillar and tripod

691 A pair of old English brass bound oval wine coolers on oval stands with square tapering legs

692 **A Mahogany Semi-Circular Wine Table,** on turned legs, and fitted with bottle holder and netting (5ft. 9in. wide)

693 A mahogany circular top table (dia. 29in.), fitted 2 drawers, circular tapering legs with club feet

694 A mahogany circular top table (dia. 32in.), on turned pillar and tripod

695 A ditto (dia. 36in.)

696 A 2ft. 9in. mahogany table on fluted and turned pillar and carved tripod

697 A Chippendale mahogany folding top card table, lined green baize, grooved legs, (3ft. wide)

698 **A PAIR OF RARE OLD QUEEN ANNE SIDE TABLES,** of yew wood with grooved rims and shaped legs, with club feet, the knees are carved escallop shells in relief **In excellent preservation** (5ft. 3in. by 3ft. 1in.)
(*See Illustration opposite page* 52)

699 A satinwood side table with inlaid top and frieze on end supports with turned stretcher rail (4ft. 6in. wide)

700 A ditto

701 A display cabinet of inlaid walnutwood, enriched with ormolu beadings, the interior lined plush and fitted with 4 plush lined shelves, glazed ends and glazed doors (7ft. wide)

702 A ditto

703 A Buhl cheval fire screen

704 A Chesterfield settee upholstered and covered in floral cretonne with loose cretonne cover (6ft. 6in. wide)

705 **AN OLD ENGLISH PIANOFORTE,** in mahogany case, square legs with stretcher supports, by W. & W. Stodart, London

706 A **BROADWOOD CONCERT GRAND PIANOFORTE** in mahogany case, on turned supports, with loose cover

707 **A Pair of Old English Oval Mirrors,** in gilt carved wood frames with festooned foliate vase surmount and base (measurements over all 6ft. 6in. by 3ft. 3in.) (*Late XVIII. Century*)

708 **A Pair of Lofty Wall Mirrors,** gilt carved gadrooned frames, each one fitted with 6 carved brackets (10ft. by 1ft. 2in. about) (*Late XVIII. Century.*)

709 **An Adam Suite comprising 6 Elbow Chairs and 2 Settees,** the frames painted and gilt on white ground, upholstered seats and backs in light green floral silk damask (*See Illustration opposite page* 50)

710

711 Two cushions covered in green floral silk damask

712 **A Pair of Louis XV. Fauteuils,** the frames of carved wood, painted and gilt, having shaped backs, scroll arms and legs, the seats and backs upholstered in crimson figured silk (*See Illustration opposite page* 30)

713 **A Pair of Ditto**

714 **A Pair of Ditto**

715 **A Pair of Ditto**

716 **A Pair of Ditto**

717 **A Pair of Ditto**

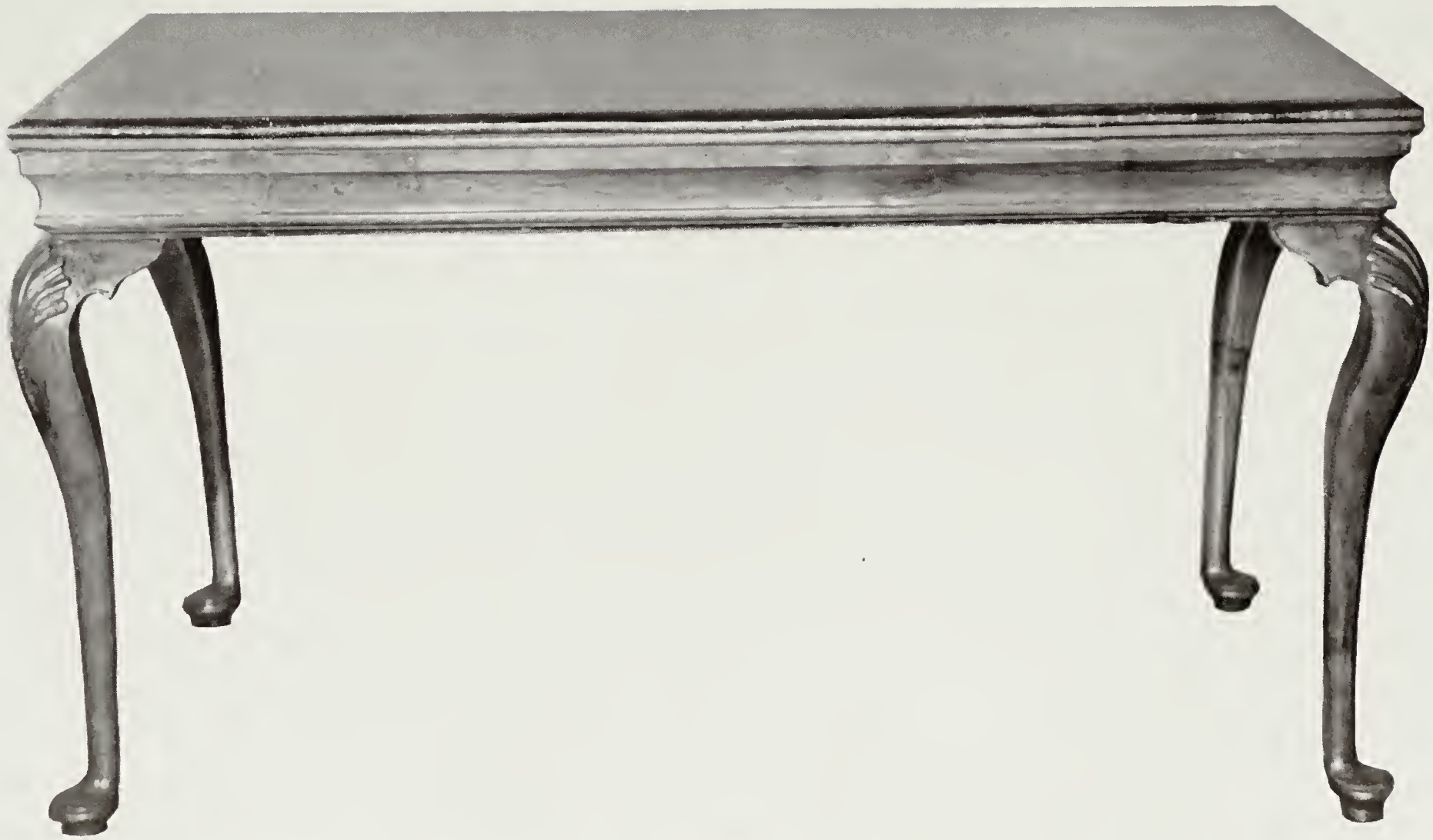

Lot 698

718 Two mahogany revolving music seats with revolving tops in leather

719 A Salopian china jug with mask spout and decorated Chinese landscapes in blue on a white ground (10½in. high)

720 A Chinese blue and white vase with grotesque handle (10in. high), and 4 Chinese blue and white vegetable dishes with covers

721 A mantel clock with striking movement and enamelled dial in black marble temple case with pierced ormolu enrichment

722

Small Dining Room

723 A **Regency gilt electrolier** with 12 scroll arms fitted with candle lamps (*copy. Original at South Kensington Museum*)

724 A **Turkey Carpet,** crimson ground, figured and bordered, 26ft. by 16ft., with underfelt

725 A brass rail fender with end standards (5ft. wide), a set of steel fire implements, and a steel trivet

726 A **Pair of Lofty Crimson Silk Damask Window Curtains,** lined and interlined with valances and rope holders

727 A pair of ditto

728 **An Old Georgian Breakfast Table** of mahogany with zebra wood bands, inlaid with metal stringings (6ft. by 4ft.), on tapering pillar with shaped supports, brass paw feet and castors

729 A mahogany oval top 2-flap table on shaped legs with club feet (4ft. 6in.)

730 Another (5ft.)

731 An easy chair upholstered and covered in floral cretonne with loose floral cretonne cover

732 A ball frame open arm chair with loose seat and back cushions in floral chintz

733 A mahogany pillar reading stand

734 A mahogany fire screen with crimson damask panels

735 A ditto

736 **A Directoire Mantel Clock** of ormolu and bronze, 8-day movement with chased ormolu dial, supported by bronze rock base, with reclining female figure at side, width at base 24in.

737 A pair of bronze dogs, " Greyhounds " marble bases with metal ball feet, width at base, 14in.

738 A set of 5 alabaster figures with ebonised stands, Apollo, Venus de Medici, Hermes, Cupid and Psyche, and 2 others

739 A leather covered stationery rack, a ditto blotter, a marble thermometer, and 3 fans

740 **A Geo. I. Mirror,** shaped top carved escallop shell, the frame of egg and tongue design with the original plate mirror

741 **A Chippendale Chair,** with upholstered seat and back, mahogany underframe fretted front rail and channelled legs

742 An Old English mahogany circular top table, dia. about 28in., turned pillar and tripod base

743 **A Panel of Early XVII. Century Flemish Tapestry depicting a landscape with trees and birds, surrounded by fine fruit and floral border (15ft. long by 10ft. 9in. high)** *Woven at Oudenarde*
(*See Illustration opposite page* 60)

744 **A Panel of Fine Old Mid XVII. Century Mortlake Tapestry, depicting trees and birds (14ft. 6in. by 14ft.)** (*See Illustration opposite page*)

745

746

747

748

Lot 744

Oil Paintings

(*By or attributed to the undermentioned Artists*)

LOT.

Sassoferrato
(Giovanni Battista Salyi)

749 " The Virgin and Child seated, view of a landscape to the left," canvas 30in. by 45in. *From the Barbarigo Palace, bought from Sir James Wright by Lord Clive,* 1771

Andreas Ruthard.

750 " Landscape with Cattle, Samuel coming to anoint David," canvas 62in. by 40in , carved frame. *From the Manfrotti Collection, bought from Sir James Wright by Lord Clive,* 1771

TITIAN & BASSANO.

751 An upright gallery painting, " The Angel appearing to St. John, the Evangelist "

WEENIX.

752 **" Landscape, shaped gallery with Dead Game, Statuary to the right, Man and Dog on left "**

TINTORETTO.

753 **" THE MADONNA AND CHILD IN GLORY, WITH ATTENDANT CHERUBIMS, ON THE LEFT A BISHOP IN FULL CANONICALS, AND A GROUP OF CHILDREN, TO THE RIGHT ST. LAWRENCE WITH THE EMBLEM OF HIS MARTYRDOM AND A PORTRAIT GROUP OF THE CORNARO FAMILY." CANVAS 68in. by 100in.** (*See Illustration opposite page* 56)

Zubaran.

754 " The Angel appearing to the Shepherds," carved swept frame, 35in. by 60in.

Italian School.

755 **" THREE-QUARTER LENGTH GROUP OF MARKET FIGURES WITH FRUIT, ETC."** (*See Illustration opposite page* 58)

Chevalier Tempesta.

756 " Pair Woody Landscapes with Classical Figures," 50in. by 40in.

Genari

757 A gallery picture, " St. John "—An Altar Piece, *bought from Sir James Wright by Lord Clive,* 1771

758 "An Arab Horse in Landscape," painted for Edward First Earl Powis, 90in. by 60in.

Italian School.

759 "Mary Magdalene contemplating the Crown of Thorns," 40in. by 50in.

Baroccio.

760 "**THE HOLY FAMILY IN LANDSCAPE**" 40in. by 50in. (*Exhibited in the Old Masters' Exhibition of* 1904)

Zubaran.

761 "An Interior with Child at prayer," 40in. by 50in., "Infancy of the Virgin"

Unknown.

762 "Three-quarter length Portrait of the Earl of Strafford," canvas 40in. by 50in.

Italian School.

763 "An Overdoor Landscape with Cattle figures and Classical buildings," unframed, 65in. by 50in.

Italian School.

764 "Mother and Child," canvas 40in. by 50in.

Italian School.

765 "Landscape and River, Castle with Bridge in foreground," unframed, 78in. by 48in.

Italian School.

766 "Lake with boat and figures on foreshore," unframed, 48in. by 46in.

Unknown.

767 "A Garden Scene with Three Setters," unframed, 108in. by 80in

English School.

768 "Pointer and Dead Bird," 52in. by 40in.

School of Murillo.

769 "Holy Family and Saints," 65in. by 80in.

Italian School.

770 "Cupid, Psyche and Satyr," 42in. by 60in.

Lot 753

Early English.

771 "Half length Portrait of Man with deep lawn collar," 25in. by 30in.

Italian School.

772 "The Fruit Girl," 25in. by 30in.

Italian School.

773 "A Mountainous Landscape with River and Buildings in foreground," unframed, 75in. by 50in.

Fairbairn.

774 "View of Ludlow Castle with River and Man Fishing," 60in. by 45in.

Chevalier Tempesta.

775 "A Mountainous Landscape with Shooting Party in foreground," 54in. by 42in.

Chevalier Tempesta.

776 The companion "Hunting Party in foreground," 54in. by 42in.

777 An old stipple engraving, printed in colours after Reynolds, "The Angel's Heads," Lady Isabel Kerr Gordon

Italian School.

778 "Landscape with Piping Shepherd and Dancing Figures," 25in. by 18in.

Chevalier Tempesta.

779 "Woody Landscape, Hills in distance, Cattle in foreground," 54in. by 42in.

Chevalier Tempesta.

780 The companion "A Hunting Scene," 54in. by 42in.

Early English.

781 "A View of Walcot," 60in. by 45in.

Early English.

782 "Bust Portrait of Young Man, dark curling hair," in painted oval, 25in. by 30in.

Italian School.

783 "Bust Portrait Henry of Navarre," 25in. by 20in (*Original in the Palace of Doges*)

Italian School.

784 "The Holy Family," panel, 12in. by 18in.

Italian School.

785 "Sheep in Landscape," 20in. by 28in.

786 A fresco painting, "Classical Figure," 60in. by 40in., carved gold frame

Fairbairn.

787 "Powis Castle," 50in. by 40in.

Fairbairn.

788 "Landscape with Castle and River," 40in. by 30in.

789 The companion, 40in. by 30in.

Fairbairn.

790 "Swiss Mountain Scenery," a pair, 36in. by 28in.

791 "Portrait, Lord and Lady Stewart," after Vandyke, panel 18in. by 10in., carved frame

792 "The Angel appearing to the Shepherds," 36in. by 28in., carved frame

793 "The Holy Family," 15in. by 15in.

794 Two, viz., "A Saint" and "The Holy Family," 9in. by 12in.

School of Wouvermann.

795 "Landscape and Cattle," panel 33in. by 25in.

796 "Grey Horse in Stable," panel, 30in. by 38in.

797 "Two Landscapes," a pair, 19in. by 29in.

After Raphael.

798 "The Holy Family," a circular, 30in.

Lot 755

After Raphael.

799 "The Holy Family," panel, a circular, 30in.

After Raphael.

800 "The Madonna and Child," an oval, 36in. by 28in.

801 "Portrait of an Old Man," (18in. by 24in.) said to be "Old Parr" a local inhabitant who died in the reign of Charles II, aged 146 years

802 "St. Sebastian" panel 18in. by 24in.

803 "Bust Portrait of a Gentleman," 30in. by 25in.

804 "St. Jerome at Prayer," panel 13½in. by 12in.

805 "The Flight into Egypt," 9in. by 12in.

806 "Lady Reading," three-quarter length, carved frame, 12in. by 18in.

807 "Mare and Terrier in Landscape," 30in. by 25in.

808 "A Grey Ditto," 30in. by 25in.

809 "A Chestnut Ditto," 30in. by 25in.

810 "A Roan Hunter," 30in. by 25in.

811 A pair, "White Horse" and "Fallow Deer"

Italian School.

812 "Landscape with Packhorse and Figures resting," 23in. by 28in.

813 An old panel, "Shipwreck," 18in. by 34in., and a ditto, "Landscape with Farm Buildings, River and Figures," 23in. by 28in.

814 A gallery painting, "The Aldorbrondini Marriage," probably painted from the fresco in the Vatican

Engravings, etc.

815 An engraving, "Empress of Russia," and 2 oval landscapes

816 An engraving, "William, Duke of Cumberland," and 6 various

817 "Lord Camden," "Princess of Wales," "Prince of Wales," and "Baron Hardwicke"

818 "Raphael's Mistress," and 3 various

819 "William III on Horseback," and 5 various

820 "The Power of Beauty," and 3 various

821 "The Farmyard," "The Gipsies," and 2 various

822 "A Flemish Entertainment," "Clytie," and 1 other

823 A lettered proof mezzotint, "Sir Watkin Wynn," by Say, after Jackson

824

825

826

827

828

829

830

English and Oriental Porcelain, etc.

831 **A set of 42 Imari plates,** decorated flowering plants, birds, etc., in conventional colours of blue, gold and puce (dia. twelve 11in. and thirty 9½in.)

832 Two Imari plates decorated flowering plants in conventional colourings, dia. 13in., and a ditto (dia. 11in.)

833 A Famille Verte plate decorated flowers with remnant collar border in rich enamel colours, dia. 15in.

834 A Chinese bowl decorated figures, dia. 10in., a ditto decorated flowers, 9in., and a ditto, 8in.

835 An Imari plate, 11in., a ditto bowl, 6in., a willow pattern plate, 9½in., and a blue and white saucer decorated landscape

Lot 743

836 A 6in. Worcester mug painted floral sprigs

837 A blue and white Delft vase, 13in. high, wired for electric light, with fancy shade

838 **A Crown Derby Dessert Service, decorated flowers, gilt rims, comprising : 4 heart shape dishes, 8 oval dishes, 4 shell dishes, a 2-handle dish, 2 sugar bowls, covers and stands, and 15 plates**

839 A Derby figure representing Marshall Conway.

840 A 6in. Salopian blue and white mug, and a 5in. ditto

841 **An Old Spode Dessert Service** decorated flowers in colour on a chocolate ground, comprising : 41 plates, 3 square dishes, 5 oblong ditto, and a boat shape ditto

842 A Wedgwood tea service of teapot, 12 saucers, 8 cups, and a sugar bowl with cover and stand

843 A Chinese bowl and vase decorated figures, etc. in enamel colours

844 Four old English cut glass stem bowls, and a flat cut ditto

845 A pair of 8in. Chinese ginger jars decorated landscapes in blue and white

846 Two ditto

847 Two ditto

848 Three ditto

849 A 10in. Chinese blue and white vase, and a 12in. ditto

850 **An Old Welsh Dessert Service** with floral borders in sepia comprising 7 shell shape dishes, a compotier, 20 plates, 3 oval dishes, and stands

851 An old Wedgwood cream ware oval tureen with cover on stand, 2 boat shape trays to match, and 5 ladles

852 Two Old Derby white and blue bordered fruit dishes, 3 plates, and four 2-handle cups with covers

853 A pair of old Chinese Famille Rose plates decorated sprays of flowers, 9in. dia.

854 Three large Coalport dishes

855 A Coalport dinner service of 26 dinner plates, 26 soup plates and 16 other pieces

856 Nine Wedgwood luncheon dishes with covers, 2 ditto oval vegetable dishes, and 3 meat dishes

857 A set of 7 old Nankin blue and white hot water plates

858 Six old Nankin blue and white dishes

859 A Nankin blue and white plate, 2 bowls, a teapot, 2 old English blue and white bowls, 3 saucers, and 2 feeding cups

860 Four Famille Rose dishes

861 A Worcester china 4-hole inkstand decorated flowers and gilt on a buff ground

862 A 12in. Sheraton box, and an oak wine carrier with brass wheels

863 An 8in. Chinese vase, blue and white ground and decorated figures, etc., in enamel colours in panels, and a 7in. ditto

864 A marble group, "The Three Graces," 21in. high, with oblong pedestal glass shade and stand

865 A pair of ditto, draped female figures, glass shades and stands

866 A pair of 6in. Wedgwood vases, a pair of glazed ware flower holders, a willow pattern teapot, and a 13in. marble figure

867 A **Minton Dinner Service** with scale borders and decorated flowers in colour **(188 pieces)**

868 An Old English dinner service, decorated flowers in colour (about 130 pieces)

869 A pair of large Coalport dishes of similar pattern

870 A pair of ditto

871 A pair of ditto

872 A pair of ditto

873 A pair of ditto

874 An old English china tea service, white and gold pattern, about 30 pieces

875 Sundry pieces of china

876

877

878

879

880

END OF THIRD DAY'S SALE.

Lot 688 & 689

Walcot, Lydbury North, Shropshire

FOURTH DAY'S SALE

Thursday, July 25th, 1929, at 1 o'clock

Lots 881 to 1207.

Morning Room

LOT.

881 **An Indian Carpet,** crimson ground with floral design in various colours

882 A brass rail wire front fender, 6ft. 6in., a set of steel fire implements, a spark guard, and a coal scuttle

883 A pair of Adam tables, white painted with fluted friezes and square tapering legs with oval paterae, marble tops (5ft. 1in. wide)

884 An Old English mahogany Pembroke table on square tapering legs, 3ft. wide

885 A ditto

886 **A QUEEN ANNE WALNUTWOOD BUREAU BOOKCASE, with fall front, enclosing secret drawers, etc., the upper part fitted and enclosed with Vauxhall plate mirror, 3 long and 2 short drawers at base, with pierced brass handles (2ft. 6in. wide)**

(*See Illustration opposite page* 38)

887 **A Fine Old 6-leaf Draught Screen** with painted panels of Chinese landscapes with pagodas, figures, and floral scrolls

888 A mahogany extending frame dining table on turned and fluted legs (5ft. 6in. wide), with 7 extra leaves, opening to 21ft. 6in.

889 **An Old English Mahogany Set of Dining Tables in 5 parts,** 2 with hinged flaps and club legs (each 5ft. wide)

890 An Old English mahogany dining table with hinged flaps and square legs (4ft. 2in. wide)

891 **AN OLD SHROPSHIRE OAK DRESSER,** inlaid with mahogany and checkered bandings and shell medallions, 2 long and 2 short drawers, cabriole legs with spade feet, upper part fitted 2 cupboards and 3 shelves (5ft. 2in. wide)

892 An antique oak Pembroke table, 3ft. 2in. wide

893 An oak circular top table on pillar and angular plinth (dia. 3ft. 8in.)

894 An antique mahogany Pembroke table fitted drawer on turned legs, 24in. wide)

895 **An Old English Mahogany Bookcase,** the upper part enclosed by pair of fancy sash glass doors, the lower part enclosed with sliding trays and panelled doors (3ft. 7in. wide)

896 An Old English mahogany Davenport with fitted side and sloping top, lined velvet (19½in. wide)

897 An oak writing table of Renaissance design, fitted drawer on spiral supports, leather lined top, 3ft. 4in. by 2ft.

898 **A Chippendale Wall Mirror** with bevelled plate, gilt wood frame, boldly carved in foliage, 51in. by 24in.

899 A wall mirror in stained wood frame, carved masks and foliage, 50in. by 35in.

900 **A Pair of Queen Anne Wall Mirrors with Vauxhall Plates,** gilt wood frames with foliage in gesso work (4ft. 8in. by 2ft. 6in.)

901 **A FRENCH EMPIRE SALON SUITE, gilt frames, carved floral medallions, and upholstered in crimson silk damask, comprising : Canape, 7ft. 6in., 6 open arm fauteuils, and 6 single chairs, each with a loose chintz cover**

902 A mahogany 4-tier whatnot (4ft. wide)

903 A ditto (5ft. 4in. wide)

904 A ditto (4ft. 3in. wide)

905 A ditto (18in. wide)

906 A Regency set of 3 occasional and 2 elbow chairs with loose seats in leather

907 A pair of Hepplewhite bed posts, fluted and carved wheatears, mounted as torcheres, 5ft. 3in. high

908 A pair of ditto (5ft. high)

909 A mantel clock by Raingo, Paris, in Verde marble case, surmounted by a bronze dog, 14in. by 7½in.

910 A pair of French gilt metal and bronze candlesticks, 7in., a pair of French enamel and brass ditto with inkstand to match

911 A French opaque and gilt metal inkstand with poodle surmount, under glass shade

912 A French porcelain oval inkstand fitted 2 geographical globe containers, painted figure and flower subjects, 12½in., and a Sevres porcelain dish painted flowers mounted in ormolu, 10½in.

913 A sculptured marble bust of lady on circular socle (26in. high)

914 A ditto of a gentleman (28in. high)

915 A pair of brass Corinthian column table lamps wired for electric light with glass shades, 23in. high

916 A pair of old Nankin blue and white bottle shape vases decorated flowers, 14in. high

917 A pair of ditto

918 A pair of ditto

919 A carved oak hanging corner cabinet, and a leather covered hassock

920 A **French Writing Table** of kingwood, the interior fitted 3 small drawers, drawer to frieze, square tapering legs, cabinet over with glazed sides and door, pierced brass gallery, 2ft. 6in. wide

921

922

923 An engraving, " Powis Castle," and 4 various

924 Six small portraits in black and gold reeded frames

925 Four line engravings, " St. Martin," " Exposition of Cyrus," and 2 after Watteau

926 Four ditto, " The Country Attorney," " Card Player," " Boy Birdnesting," and " Girl with Chickens "

927 Four landscapes various

928 " Pope Clement " and " Return from Market "

929 Four Dutch line prints various

930

931

932

Staircase Hall

933 **A Pair of Old Painted Hall Chairs,** the backs painted with the **Arms of the First Lord Clive**

934 A pair of ditto

935 A pair of ditto

936 A pair of ditto

937 A pair of ditto

938

939

940

941 Four plain leather fire buckets

942 A ditto lot

943 A ditto lot

944 Five ditto

945 **A Pair of Old Celestial and Terrestrial Globes** of unusually large proportions on mahogany stands (42in. dia.)

946 **An Adam table,** painted red with fluted frieze and legs with oval paterae, loose verde marble top, 4ft. 2in. wide, 2ft. 8in. deep

947 A pair of old mahogany chairs of Chippendale design with seats in horsehair

948 An Old English mahogany oblong table with club legs, 4ft. by 2ft.

949 An old oak chest with carved front and sides (4ft. wide)

950 A directoire clock in gilt metal circular case, "Cronier," in sculptured white marble temple case, 22in. by 11in., under glass shade

951 An old terrestrial globe on mahogany tripod stand, dia. 20in.

952 An Old English porcelain table lamp wired for electric light

953 A smaller ditto

954 A pair of 18in. brass ditto

955 Two brass fluted column ditto

956 Two ditto

957 Two brass ditto

958 Two ditto

959 Two ditto

960 A bronze ditto, and a mahogany ditto with candle lamp

961 Two brass reading lamps wired for electric light

962 Two ditto

963 A plated ditto, and a brass candlestick wired for electric light with candle lamp

964

965

966 **An Old English Long Case Clock,** 8-day striking movement, chased brass and steel dial by John Topping, London, in white painted case, shaped hood with brass finials

967 An Old English oak oval gate leg table on square supports, 4ft. 8in. wide

968 An Old English oak circular table on pillar and scroll tripod, 2ft. 2in.

969 An old grandfather clock, hood as specimen cabinet

970 Ten birch chairs, and an elbow chair to match, stuffed seats in horsehair

971 A pierced steel fender, 3ft. 3in., 3 brass wire guards, and 2 other fenders

972 Two Old English white embossed jugs, a blue and white jug, and a Salopian oval blue and white sugar bowl and milk jug

973 An Old English oak oval gate leg table on 4 cabriole supports with club feet, 4ft. 2in.

974 Two Chippendale mahogany chairs with pierced splats and horsehair seats

975 An Old English mahogany dining table with 2 hinged flaps on square legs, 4ft.

976 An old oak oblong table, 3ft. 6in.

977

978 A pair of Old English brass pillar candlesticks, fluted on square bases, and an old steel toasting fork

979 Various ornaments

980 An old engraving, "Garrick and Miss Bellamy as Romeo and Juliet," framed

981

982 **Five Hepplewhite Mahogany Chairs** with rail backs and **Two Elbow Chairs** to match with horsehair seats

983 An Old English mahogany circular table with revolving top on pillar and scroll tripod with spade feet, 3ft. 5in.

984 Two Old English mahogany square washstands, and 2 oak semi circular tables

985

986 A regulator clock in mahogany case

987 An old oak livery cupboard, 3ft. wide

988 Four old elm ladder back chairs with rush seats

989 A copper kettle, 4 stew pans, and an oval pan

990 An old brass mortar, and 4 brass candlesticks

991 An oak table, 2ft. 9in. by 1ft. 10in.

992 A set of 4 Early Georgian brass pillar candlesticks, and another

993 An old oak oblong table, 8ft. 6in. by 3ft. 6in.

994 Four deal benches

995 An old oak table, 3ft. by 1ft. 9in.

996 An old tall japanned angle cupboard with 2 pairs of folding doors, 3ft. 3in. wide

997 An Old English mahogany Pembroke table, 3ft. 6in.

998 A double arm settee in chintz, 6ft. 6in.

999 A pair of old embossed brass girandoles with candle sconces

1000 Two oak oblong tables with hinged flap on bobbin turned legs, 4ft. 6in.

1001 **A set of 6 Chippendale Mahogany Chairs**, with rush seats

1002 **The Companion Set of 6 Chairs**

1003 Two fire guards and a fender

1004 An oak semi-circular table, 3ft. 6in., and a deal crescent table

1005 An Old English mahogany tea caddy with glass bowl

1006 An Old English oak table with 2 flaps on square legs, 3ft. 6in.

1007 A set of 6 old Sheffield pillar candlesticks on embossed square bases

1008 Two metal teapots

1009 Two deal office desks

1010 Two deal benches, and 2 chairs

1011 An Old English mahogany canopy bedstead with turned pillars and serpentine cornice, 5ft. 6in. wide

1012 Two Old English mahogany toilet glasses

1013 A deal table, and a towel airer

1014 An Old English mahogany square washstand, and a blue and white ewer and basin

1015 A canopy bedstead with turned pillars and dimity furniture

1016 An oak canopy bedstead and dimity furniture

1017 Two old Spode blue and white vegetable dishes and covers, a soup tureen, a square vegetable dish and sundry odd ware

1018 Twelve old cut glass wine glasses various

1019 A pair of old fire bellows, and 2 fenders

1020 Seven painted elbow chairs with rush seats

1021 **A Queen Anne Walnut Rolled Frame for Mirror,** 3ft. 6in. by 3ft.

1022 An Old English mahogany canopy bedstead with reeded pillars, 5ft., and the dimity furniture

1023 An Old English mahogany toilet glass

1024 An oak table, 3ft., a fender, and fireguard

1025 An old oak washstand, and a blue and white ewer and basin

1026 Three Old English glass decanters with ring necks

1027 An oak half tester bedstead, and cotton hangings, 4ft. wide

1028 Six painted rush seat chairs

1029 An oak canopy bedstead with turned columns, 3ft. 6in., and the crimson moirette hangings and valances

1030 Two old long handled frying pans

1031 A mahogany canopy bedstead (5ft.)

1032 A similar bedstead

1033 An Old English mahogany toilet glass

1034 An Old English oak washstand, and a blue and white ewer and basin

1035 A pair of old fresco paintings, " Vases of Flowers," 9ft. by 4ft. 3in.

1036

1037

1038

1039

1040

Servants' Hall

1041 **An Oak Table**, with 2in. elm top, 19ft. by 3ft.

1042 Two deal forms

1043 A spoon back chair, upholstered and covered in white cotton

1044 A ditto in cretonne, and a scroll end couch in ditto

1045 Two deal linen airers, a Windsor elbow chair, a slide bar steel fender, and 2 strips of carpet

1046 A 12in. copper beer jack

1047 Two 10in. ditto

1048 Five copper beer mugs

1049 Two copper urns with taps

1050 A wheel back Windsor arm chair

1051 Twenty-five vols. of books various

1052 Two brass reading lamps wired for electric light and with glass shades

1053 A double ditto

1054 A dial in mahogany case

1055

Powder Hall

1056 A small deal table, a sponge bath, pail, a bowl, and a small green painted deal cupboard

1057 A fire extinguisher

1058 Two paintings, " Prize Cattle "

1059 Eight various

1060

1061

Steward's Office

1062 The brown linoleum as planned, 16 yds., a brass rail wire front fender, and a fibre mat

1063 A 2ft. 6in. deal 4-tier bookshelf, an 18in. deal paper rack, and a stationery case

1064 A 4ft. 3in. mahogany pedestal writing table with leather lined top and fitted 9 drawers

1065 A walnutwood frame chimney glass, and a framed map of Shropshire

1066 A set of letter scales with brass weights, a paper basket, leather covered paper tray, and a paper weight

1067 A 3ft. deal bookcase in 2 heights, fitted shelves enclosed by 2 pairs of wire lattice doors

1068 A 3ft. 6in. mahogany writing table fitted 2 drawers on turned legs

1069 A 20in. mahogany 5-tier whatnot

1070

1071

1072 A green painted slipper bath

1073 A smaller ditto

1074 Four green painted water cans, and a sponge bath

1075 A ditto lot

1076 Six butler's trays, a salt box, and a fire extinguisher

1077 Two mahogany bed posts

1078 A butler's mahogany tray, 11 japanned trays, a knife tray, a pail, and 2 tusks

1079 A 5ft. 6in. deal table, a Windsor chair, and a steel kerb

1080 Fourteen glass water bottles

1081 Twenty-one various glass flower vases

1082

1083

Brushing Room

1084 A 7ft. deal table fitted drawer

1085 An 8ft. deal table fitted 3 drawers with platform under

1086 A 7ft. deal table, 2 deal boards, and an easel

1087 A 3ft. deal table, a steel rail fender, 2 chairs, pair steps, two 2-fold linen airers, a foot bath, and a knife board

1088 Ten various chairs (a.f.), and a cane lounge

1089 A pair of antique mahogany stools with cane tops

1090 A smaller ditto

1091 A 6-hole knife cleaning machine

1092 Two antique mahogany flap tables (each a.f.)

1093

1094

Secretary's Office

1095 An Oriental carpet, a strip of Brussels carpet, an iron fender, and 3 steel fire implements

1096 A 3ft. deal box, 2 mahogany frame chairs with upholstered seats, a 3ft. occasional table, and a white painted pedestal cupboard

1097 A mahogany spoon back easy chair upholstered and covered in floral chintz

1098 A mahogany frame high back easy chair in leather

1099 **An antique mahogany bureau** with fitted interior and fall front, 3 long and 2 short drawers under with brass drop handles, bracket feet (3ft. 4in. wide)

1100 An antique mahogany 2-flap table fitted drawer, square tapering legs

1101 **A Set of 7 Chairs,** the frames white painted, oval backs and turned legs, the back and seats upholstered and covered in silk

1102 Two painted frame cane seated chairs, and a mahogany pole banner screen

1103 A 4-fold screen, a 3-fold ditto, and 3 hassocks

1104

1105

Steward's Room

LOT.

1106 A steel rail fender, steel plate warmer, 6 steels, a pair of damask window curtains, and a mahogany 2-fold fire screen

1107 A wall settee, with loose squab seat, and back cushions, 7ft. wide., and 2 pillows

1108 A set of 6 mahogany frame chairs with loose seats in leather

1109 An antique oak 2-flap dining table, with square tapering legs (4ft. 3in. wide)

1110 An antique oak bureau with fitted interior and fall front, 3 long drawers, bracket feet

1111 A **Grandfather Clock**, the case of mahogany with fluted columns and brass ball terminals to hood, 8-day striking movement and painted dial

1112 Two games boxes, a copper tea urn, 2 glazed cases of stuffed animals, and a ditto of stuffed birds

1113 A floral pattern tea and breakfast service (116 pieces)

1114 A pair of 8in. marble vases, and a pair of glazed ware ditto

1115 Seventy-eight pieces of odd crockery, 2 tea pots, a crumb brush and tray

1116

1117

Still Room

1118 The brown linoleum as laid, a steel rail fender, and 3 Windsor chairs

1119 A marble mortar with stand

1120 A 4ft. 3in. painted deal table, a rail back chair, a cane seat ditto, a linen airer, and a stool

1121 Eleven various saucepans, 2 iron kettles, a knife tray, enamelled water can, and odd kitchen utensils

1122

1123 Three copper preserve pans, and a ladle

1124 A copper saucepan, a ditto jug, a ditto stewpan, 4 ice moulds, a jelly mould, and 2 mugs

1125 A balance scale, a pewter pepperette, a ditto salt, 3 trays, and 3 circular wood platters

1126 An Eclipse regulator clock in oak case

1127 A mahogany tea caddy, and medicine chests

1128

1129

1130

1131

1132

1133

1134

1135

1136

1137

1138

Housekeeper's Sitting Room

1139 A Brussels carpet, crimson ground and figured, 25 yds.

1140 A steel rail kerb, 3 steel fire implements, a spark guard, and an Axminster rug

1141 A mahogany frame scroll end couch with loose squab cushion in crimson rep

1142 A mahogany frame spoon back easy chair, the seat and back in floral cretonne

1143 **An Old English Mahogany Breakfast Table,** 4ft. 3in. by 3ft. 4in., on turned pillar and tripod with brass paw feet

1144 **An Old English Mahogany Bureau** with fitted interior and fall front, 2 long and 2 short drawers under with brass knob handles, bracket feet (3ft. 3in. wide)

1145

1146

1147 A wall clock with circular dial in mahogany case

1148 **A Queen Anne Walnutwood Frame Mirror** with Vauxhall plate (a.f.), 3ft. 8in. by 2ft.

1149 A 3ft. iron bedstead with wool mattress, bolster, pillow, 2 blankets, and a coverlet

1150 Two copper hot water jugs, and 3 metal teapots

1151 Sixty-seven pieces of white china tea ware, 3 hot water jugs, and sundry odd glass and china

1152 A pair of 15in. alabaster marble vases, and 2 Wedgwood vases (a.f.)

Cook's Room

1153 Five pieces of carpet, a piece of matting, brass rail wire front fender, 3 steel fire implements, and a coal scuttle

1154 A 2ft. 9in. oak side table, a painted frame cane seat chair, a hassock, and a mahogany bracket

1155 An antique mahogany elbow chair, square legs with stretcher rail, upholstered seat and back with loose cover

1156 An antique oak bureau with fall front, 3 drawers under with brass drop handles, bracket feet (3ft. wide)

1157 A mahogany 2-fold firescreen

1158

1159

1160

1161 Three prints various

1162 An oil painting, "Portrait," unframed, and 9 pictures various

1163 A water colour, "St. Dominic at Prayer," and "Portrait of Lord Herbert," by Lucy Countess Powis

1164

1165 A coloured litho, "Defence of Kars," and another

1166 Two Berlin photo prints, "Ladies with Cupids"

Gun Room

1167 A 4ft. white painted deal table fitted drawer, and a 6ft. deal form

1168 A wire front fender, 3 steel fire implements, a spark guard, and 2 chairs

1169 A 3ft. deal gun case enclosed by panelled door, cupboard under, enclosed by pair of panelled doors

1170 A ditto

1171 A 2ft. 3in. ditto

1172 A 2ft. 3in. ditto

1173 A 2ft. 3in. ditto

1174 A 2ft. 3in. ditto

1175 A 2ft. 3in. ditto

1176

1177

Larder

1178 Two lengths of cocoanut matting, and a square of Brussels carpet

1179 Nine sieves, and a large drip pan with ladle

1180 A 9ft. deal trestle table

1181 A large pine meat hanger, a deal form, and a barrel stand

1182

1183

Butchery

1184 Two large chopping blocks, and a chopping board

1185 A set of platform scales with 3 brass weights, and an iron ditto

1186 Three earthenware stone jars, a stool, a pair of 2-tread steps, and a 3ft. 6in. chopping table

1187

Bath Room

1188 Two chairs, a bath blanket, and a rug

1189

Scullery

1190 A 3ft. oak table fitted drawer, a 2ft. 6in. deal ditto, a stool, and a chopping board

1191 A 3ft. 4in. deal table fitted 2 drawers, and a standing board

1192 Ten iron saucepans, 6 fry pans, 4 fish fryers, 4 iron fish kettles and odd utensils, a toilet pail, and a water jug

1193

1194 A 4ft. 6in. painted cupboard fitted shelves enclosed by pair of panelled doors

1195 Eighty pieces of odd crockery

1196 Eleven meat dishes, and sundry glass jars

1197

Larder

1198 A 5ft. 6in. deal side table, and a smaller ditto

1199 A 5ft. deal side table with marble top

1200 A slate bin (8ft. 6in. wide), with oak hinged top

1201 A 4ft. 3in. side table with marble top

1202 A 20in. deal cupboard, a standing board, a 15ft. deal shelf, and a large chopping board

1203 Six marble slabs to top of wall fitment, and a 6ft. 6in. deal dwarf cupboard

1204 Six porcelain K pans, and a cheese dish cover

1205 Twenty-eight store canisters, and 2 pewter freezers

1206

1207

END OF FOURTH DAY'S SALE.

Walcot, Lydbury North, Shropshire

FIFTH DAY'S SALE

Friday, July 26th, 1929, at 1 o'clock

Lots 1208 to 1589.

Kitchen

LOT.

1208 An elm top table fitted 2 drawers, 14ft. by 3ft. 9in.

1209 A large chopping block

1210 A 6ft. grained meat screen with sliding doors

1211 A 5ft. painted cupboard fitted 7 drawers and shelf, enclosed by pair of panelled doors

1212

1213 A painted corner cupboard fitted shelves enclosed by panelled door

1214 A 3ft. oak cicrular top tripod table, and 2 deal stools

1215 A marble pestle and mortar, and 5 pastry boards

1216 A small wheel barrow

1217 A 21in. copper boiler, and a 22in. ditto with cover

1218 A 16in. copper fish kettle, a 14in. ditto, and 3 stewpans

1219 An 18in. copper stock pot with brass tap

1220 A 14in. ditto

1221 A fish kettle, 4 moulds, 2 bain marie stewpans, and a 12in. sugar bowl

1222 Three brass preserve pans, a copper ditto, and 2 copper boilers with iron handles

1223 A saute pan, a fry pan, a stew pan, 2 baking sheets, and a quantity of patty pans and oddments

1224 Two 22in. copper fish kettles

1225 A copper turbot kettle, a 14in. copper preserve pan, and a copper stewpan

1226 Thirteen copper moulds

1227 Two pairs of kitchen scales with weights

1228 Seven dish covers, and sundry odd kitchen utensils

1229 A quantity of cutters and patty tins

1230 Two pails, a coal scuttle, 5 canisters, and sundries

1231

1232

1233

1234

Lamp Room

1235 A 4ft. painted deal table, and a ditto fitted drawer

1236 A 13in. glazed ware jardiniere, and a silk lamp shade

1237

Passages

LOT.

1238 Five fibre mats, and an Axminster rug

1239 A 2ft. 9in. grained cabinet refrigerator, and a coffee grinder

1240 A 3ft. 3in. deal bin, and a 5ft. deal 2-tier rack

1241 A 3ft. painted deal cupboard fitted shelves enclosed by panelled doors (4ft. 3in. wide)

1242 A 3ft. 6in. old oak table with flap, tapering legs and club feet

1243 Five odd chairs (a.f.), a bell, hurricane lamp, and a fire extinguisher

1244 A 24in. mahogany pedestal cupboard enclosed by panelled door

1245 A 4ft. white painted deal side table, and a 2ft. 9in. deal side table, and a large painted deal coal box

1246 An 18-round ladder

1247 A pair of 18-tread steps

1248 A pair of 16-tread steps

1249 Three wine baskets

1250

1251 An ebonized and gilt dwarf open bookcase (8ft. wide)

1252

1253

1254

Maids' Bed Rooms over Offices

1255 A 2ft. 9in. grained chest of 2 long and 2 short drawers

1256 A ditto

1257 Two 3ft. white painted dressing tables, a foot bath, and a towel airer

1258 An antique mahogany corner washstand

1259 A ditto

1260

1261 A 3ft. white painted dressing table, a grained tray top washstand, 4 pieces of toilet fittings, a white painted towel airer, and a birch swing frame toilet mirror

1262 A **Canopy Bedstead** (5ft. wide), the front and posts of mahogany fluted and having paw feet, canopy top with floral chintz hangings, a wool mattress, and a wool and hair ditto

1263 A feather bed

1264 Three blankets, and a coverlet

1265

1266 A 4ft. grained chest of 4 long and 2 short drawers with brass drop handles

1267 A steel rail wire front fender, 3 steel fire implements, a Brussels carpet, a fibre mat, a spark guard, and a coal scuttle

1268 A 4ft. painted iron bedstead with 2 mattresses

1269 A 3ft. 6in. feather bed, a feather bolster, and a ditto pillow

1270 Three blankets, and a white coverlet

1271 A 3ft. white painted dressing table, a ditto tray top washstand, a 2-rail towel airer, and a swing frame toilet mirror

1272 A painted commode, a japanned hip bath, and a 3-leaf draught screen

1273 A 5ft. grained lofty chest of 9 drawers with turned brass handles, small cupboard under

1274

1275

1276 A Brussels carpet, a wire front fender, 3 steel fire implements, and a coal vase

1277 A 4ft. 6in. white painted bedstead with wool mattress, feather bolster, and a feather pillow

1278 A feather bed, 3 blankets, and a coverlet

1279 A 4ft. white painted deal table, a 3ft. 6in. ditto, an 18in. ditto, and a 4-rail towel airer

1280 A 3ft. 9in. deal table fitted drawer, and a Japanese 4-fold draught screen

1281 A lofty green painted cupboard in 2 heights, fitted sliding trays enclosed by 2 pairs of panelled doors

1282 A mirror in gilt frame, measuring 3ft. 10in. by 7ft. 6in.

1283 Two pairs of floral chintz window curtains, a small table cover, and a banner pole screen

1284 **A Fine Old Mahogany Breakfront Bookcase,** fitted shelves, enclosed by 4 pairs of brass wire lattice doors, fluted and carved cornice (10ft. wide)

1285

1286 A Brussels carpet, a piece of ditto, a brass rail wire front fender, 3 steel fire implements, and a sponge bath

1287 Two japanned hip baths, 2 white painted dressing tables, 2 chairs, and a towel airer

1288 A 3ft. 6in. iron bedstead with hair mattress, feather bolster, and a ditto pillow

1289 A feather bed

1290 Three blankets, and a coloured coverlet

1291 A 3ft. 6in. grey painted iron bedstead with wool mattress, 3 blankets, feather bolster, and feather pillow

1292 A feather bed

1293 Four blankets, and 2 coloured coverlets

1294 A 3ft. 6in. grey painted iron bedstead with wool mattress, and a feather bed

1295 A feather bed

1296 A 4ft. 6in. wool mattress, 2 feather bolsters, and a feather pillow

1297 An antique mahogany swing frame toilet mirror, and a pair of 15in. gilt wood vases wired for electric light with fancy shades

1298

1299 A watercolour, " Landscape with Norman Tower to left," 24in. by 18in.

1300 A ditto, " Village Church," and 3 prints various

1301 Three water colours various

1302 A proof engraving, " Portrait, Earl of Powis," after Sir F. Grant, and 5 various

1303 Three old military engravings

1304 A lettered proof engraving, " Lord Clive "

1305 Two small paintings, and 2 ditto engravings

1306 Two paintings, " Dogs," unframed

1307 Two ditto various

1308 A lettered proof, " Lord Clive "

1309 " Death of Cleopatra," and 3 others

1310 " The Earl of Powis," after Sir Francis Grant

1311 A pair, " Apollo " and " Merit, Liberality and Modesty "

1312 Two various

1313 " The Circumcision," and 3 various

1314 " St. Stephen Stoned " and 3 others

1315 " The Continence of Scipio," and 5 others

1316 An 11ft. deal trestle table, and a 10ft. ditto

1317 A painted cabinet with 12 oak lined drawers containing butterflies

1318 A 5ft. black painted deal table, a 4ft. 3in. ditto, and a 3ft. ditto

1319 **An Old English Walnutwood Bureau** with fitted interior and fall front, 2 long and 2 short drawers under with brass drop handles and bracket feet (3ft. 3in. wide)

1320 Two bridge tables, oak letter box, 2 small boxes, a letter tray, and an inkstand

1321 Five brass utensils, and a Buss saccharimeter

1322 Three bed steps, a pail, 3 water jacks, and a quantity of odd china and glass

1323 A 3ft. 3in. plaster draped female figure

1324 A canvas holdall, a canvas bag, 2 deal trunks, 2 filters, an enamelled ewer and basin, a white painted easel, and oddments

1325 A Moorish carved stick rack, an 18in. deer skin covered box, 2 stuffed squirrels, glass shade and stand

1326 A fire extinguisher

1327

1328

Men Servants' Bed Rooms over Offices

1329 A 3ft. 6in. painted iron bedstead with wool mattress, feather bolster and pillow

1330 A 3ft. 6in. feather bed

1331 Three blankets, and a coloured counterpane

1332 A 3ft. iron combination bedstead with wool mattress, and a hair mattress

1333 A feather bed, a feather bolster, and a ditto pillow

1334 Three blankets, and a coloured counterpane

1335 A 3ft. 3in. deal chest of 3 long and 2 short drawers with brass drop handles

1336 A 3ft. deal table fitted drawers, a 2ft. 6in. ditto, a rush seat chair, and a steel rail wire front fender

1337 A 14in. antique mahogany washstand fitted drawer, and a 2-fold towel airer

1338

1339 A 4ft. 3in. deal chest of 4 long and 2 short drawers with pierced brass drop handles

1340 A white painted tray top washstand, 2 ditto dressing tables, and a 2-rail towel airer

1341 A Brussels carpet, 15 yds., a wire front fender, and a spark guard

1342 A 3ft. 6in. painted iron bedstead with wool mattress, and a feather bed

1343 Three blankets, coloured coverlet, bolster and pillow

1344 Three japanned hip baths, 3 foot baths, a water can, a set of mahogany bed steps, and a 4-fold screen

1345 A mahogany elbow chair with cane seat and foot rest

1346 An antique mahogany dressing table stool with upholstered top

1347 An antique mahogany circular top table (dia. 34in.), on pillar and tripod

1348 An antique brass bound mahogany oval wine cooler with brass drop handles, on stand, with turned legs

1349 A 6ft. wall settee with loose squab seat, bolster cushions in cotton, mahogany underframe

1350 **A 6ft. 9in. Antique Mahogany Dwarf Cupboard** enclosed by 4 panelled doors

1351 A 4ft. white painted cupboard with wire doors, 1 long drawer under

1352

1353

1354 A 3ft. 6in. grained chest of 3 long and 2 short drawers

1355 A 3ft. painted dressing table, a 3ft. grained washstand, swing frame toilet mirror, soiled linen basket, water can, and a towel airer

1356 Four strips of Brussels carpet, a steel rail wire front fender, a spark guard, and a 2ft. 9in. deal dressing table fitted drawer

1357 A 3ft. 6in. tubular iron combination bedstead with 2 wool mattresses, feather bolster, and a feather pillow

1358 Three blankets, and a white coverlet

1359 **An Antique Mahogany Bookcase** fitted shelves enclosed by pair of glazed doors, cupboard under enclosed by panelled doors (5ft. 3in. wide)

1360

1361 A grained chest of 3 long and 2 short drawers

1362 A 3ft. white painted dressing table, a grained tray top washstand, 4 pieces of toilet fittings, a toilet mirror, rush seat chair, a towel airer, and a wire front fender

1363 A 3ft. iron combination bedstead with hair mattress, feather bolster, and a feather pillow

1364 Three blankets, and a white coverlet

1365 A 3ft. brass rail wire front fender on paw feet, and a painted 3-tier bookshelf

1366 A white painted dressing table fitted drawer, a grained tray top washstand, a shaving mirror, and a sponge bath stand

1367 An antique oak bureau with fitted interior and fall front, 2 long and 2 short drawers with brass drop handles, bracket feet (3ft. wide)

1368 **A 4ft. Canopy Bedstead,** the front pillars of mahogany, chintz covered back and hangings, and a straw palliasse

1369 A feather bed, a feather bolster, and a pillow

1370 Three blankets, and a white coverlet

1371 A fire extinguisher

Store Room, Men's Landing

1372 A pair small Gouache drawings, "Rialto Bridge" and "St. Mark's Square, Venice"

1373 Eight prints and photos various

1374

1375

1376

1377

1378

1379

1380

Outdoor Effects Workshop

1381 A deal trestle table, a 2ft. white painted hanging cupboard, and a 4ft. ditto

1282 A 7ft. 6in. deal bin, and a 5ft. ditto

1383 Two oil heating stoves

1384 A 7ft. bench

1385 A quantity of sundries

Stable Mess Room

1386 A 4ft. deal chest of 4 long and 2 short drawers

1387 A 3ft. 6in. deal table, an oak meat screen, 2 chairs, 2 stools, a fender, and 3 implements

1388 A 4ft. 6in. teakwood chest

1389 A 10ft. elm top table on end supports

1390 Two 9ft. deal forms, and a food safe

1391

Lower Landing

1392 A teakwood pickling tub

1393 Seven banner poles, and a powder wig stand (a.f.)

1394 Twelve chairs (a.f.), 2 iron bedsteads, an easy chair, and a quantity of sundries

1395 Two plaster busts, part of a spinning wheel, a child's cane seat chair, and a part of a billiard table frame

1396 A Chinese cistern decorated in rich enamel colours (a.f.)

1397

Store under Clock

1398 A 6ft. oak cupboard in parts

1399 A white painted door and a green baize ditto, and 2 mahogany glazed ditto

1400 Two marble radiator tops

1401 Four pieces of plate glass, 2 pieces of bent ditto, and a part of an old wood chimneypiece

1402 **Four Old Carved Wood Corbels**

1403 A pair of ditto

1404

1405

Stables, Saddle Side

1406 A 6ft. deal trestle table

1407 A 3ft. 3in. deal chest of 3 long and 2 short drawers with brass drop handles

1408 A painted deal dressing table, a ditto tray top washstand, 2 china ewers and basins, a rush seat chair, a fender, and a stool

1409 An old Chippendale occasional chair

1410 A 3ft. 6in. iron bedstead, and 2 wool mattresses

1411 A feather bed

1412

1413 A wicker easy chair, a painted frame cane seat chair, a small deal table, an old Indian carpet, and a fender

1414 A flock mattress and a feather bed

1415 A 4ft. 6in. stump end bedstead with 3 mattresses, a feather bolster, and a ditto pillow

1416 A 3ft. 3in. deal chest of 3 long and 2 short drawers with brass drop handles, a deal table, 2 rush seat chairs, and a hip bath

1417

Stables Coach Side

Saddle Room

1418 An iron frame saddle horse

1419 A 5ft. 3in. deal table fitted 2 drawers

1420 A 3ft. deal table, a cane seat chair, and 2 old Windsor chairs

1421 Fifteen old chairs various (a.f.)

1422 **An Old English Mahogany Frame Easy Chair** with open arms, square legs with stretcher rail

1423 A 3ft. 3in. antique mahogany folding top card table (a.f.), and a bidet

1424 Three old pewter dishes, 3 smaller ditto, 9 plates, and a sauce boat

1425 A 9ft. deal bench

1426 A ditto

1427 A ditto

1428 A ditto

1429 An old folding bedstead with cushions, a banner pole, and 2 window screens

1430 An old oak napkin press fitted drawer

1431

1432 **An Old English Mahogany Glazed Cabinet,** 5ft. 6in. by 2ft. 3in. by 4ft. (containing a skull of an elephant head), together with stand with stretcher rails

1433 Four old army tents

1434 Three ditto

1435 Nine old wood candlesticks

1436 A 3ft. deal chest of 3 long and 2 short drawers with brass drop handles

1437 A 3ft. 3in. ditto

1438 A 3ft. tubular iron bedstead with palliasse, feather bed, 2 feather bolsters, and a feather pillow

1439 A circular top tripod table, a rush seat chair, a wicker easy chair, piece of carpet, and a small mirror

1440 A 3ft. brass rail wire front fender

1441

1442 A 3ft. deal chest of 3 long and 2 short drawers with brass drop handles

1443 A 3ft. 6in. ditto

1444 A 3ft. iron tubular bedstead, 2 mattresses, and a feather bolster

1445 A deal table, a grained ditto, a stool, a chair, 2 small pieces of carpet, and a small mirror

1446 A 3ft. iron bedstead, with mattress, a feather bed, 3 pillows, and a bolster

1447 A 3ft. iron bedstead, palliasse, 2 mattresses, 2 pillows, old deal table, and a saddle horse

1448 A 3ft. 6in. brass rail wire front fender

1449 A deal box, length of fibre matting, and sundries

1450 A 3ft. tubular iron bedstead with mattress, a deal table, 4 pieces of toilet fittings, 2 chairs, and a towel airer

1451 A 3ft. 6in. grained chest of 3 long drawers with turned knob handles

1452 A painted deal top table fitted drawer, a deal box, 2 pieces of carpet, a brass rail wire front fender, and a toilet mirror

1453 A 3ft. 6in. iron bedstead with 2 mattresses, a feather bolster, and 2 feather pillows

1454 An antique oak bureau with fitted interior and fall front, 3 long drawers under with bracket feet

1455 A stained as mahogany chest of 3 long drawers with brass drop handles, 3ft. 6in. wide, with cupboard over having lattice wire doors

1456 Two Windsor elbow chairs

1457 An old mahogany elbow chair, and a 20in. deal bookshelf

1458 A 6ft. deal table, a 4ft. 6in. flock mattress, a 4ft. ditto, and an iron bedstead

1459

1460 A 3ft. 6in. grained chest of 3 long and 2 short drawers

1461 Two 3ft. white painted tables fitted drawers, a Windsor chair, a swing frame toilet mirror, a towel airer, 4 pieces of toilet fittings, an iron fender, a stool, and 2 pieces of carpet

1462 A 3ft. 6in. brass rail wire front fender, 3 implements, 2 Windsor chairs, and 2 strips of carpet

1463 An antique oak bureau with fitted interior and fall front, 4 long drawers under on bracket feet, 3ft. wide

1464 An antique oak square top table on tripod support

1465 Blankets ( )

1466 Blankets ( )

1467 Blankets ( )

1468

1469

1470

1471 An old garden barrow

1472 A chaff cutting machine

1473 An oat crushing machine

1474 A grindstone

1475 An anvil

1476 A quantity of iron piping, and a force pump

1477 A 5in. leg vice

1478 Three deal trestles and sundries

1479

1480 A quantity of wire netting

1481 Two deal forms, a deal table, and a chair

1482 A quantity of scrap iron and sundries

1483

1484

Room behind Conservatory

LOT.

1485 A 12ft. deal bench

1486 Sundry cane chairs (a.f.), a flower stand, and sundries

1487 Twenty decorative tiles, a tiled flower box, and a large shell

1488

1489

Potting Shed

1490 A Shanks' 27in. garden roller

1491 A Shanks' 18in. ditto

1492 A Shanks' 16in. ditto

1493 A hand cart

1494 A skeleton barrow

1495 A ditto

1496 Flower pots, 200

1497 Ditto, 200

1498 Ditto, 200

1499 Ditto, 300

1500 Fifteen deal bulb boxes

1501 Fifteen ditto

1502 A stack of carnation wires

1503 A quantity of sundries

1504 Three garden lights

1505 Three ditto

1506 Three ditto

1507 A garden barrow

1508 A ditto

1509 A ditto

1510 A ditto

1511 A ditto

1512 A ditto

1513 A ditto

1514 A ditto

1515 A ditto

1516 Twelve potato boxes

1517 An oblong slate tank

1518 Four water cans, an iron water butt, and an iron tank

1519 Two spades, 2 rakes, 2 hoes, and 2 forks

1520 A ditto lot

1521 Three scythes, 4 wood rakes, and 4 slashers

1522 Two pairs of edge clippers, 2 pair of lines with reels, and 2 pairs of long handle pruners

1523 A shaking pole, 2 pole pruners, and a potato dibber

1524 Two edging irons, 4 hoes, 2 forks, and 2 pairs of grass edging shears

1525 Four axe mattocks, and a pick axe

1526 Two stockers, and sundry garden tools

1527 Four riddles, 2 shovels, and 4 trug baskets

1528 A quantity of flower pots

1529 A ditto lot

1530 Two hand barrows

1531 A quantity of flower pots

1532

1533

1534

1535

1536

1537

1538

1539

Bothy

1540 A deal table, a deal cupboard, and a large nest of drawers

1541 Four hand saws, 2 nail boxes, and oddments

1542

Store Rooms

1543 Twelve potato boxes

1544 Six part rolls of wire netting

1545 Two wicker hampers, and a length of cocoa fibre matting

1546 A large deal camellia box

1547 Four garden lights

1548 Four ditto

1549 Four ditto

1550 Four ditto

1551 Four ditto

1552 Four ditto

1553

1554

Tool Shed

1555 Four deal cupboards, and a door

1556 A quantity of old wire netting

1557

Wool Room

1558 Six 2ft. rolls of wire netting, 300 yds.

1559 A stack of wire pea guards

1560 A quantity of wire netting and 4 rolls of fencing wire

1561 Three garden barrows (a.f.)

1562 A water butt on wheels

1563 A ditto, and 2 barrels

1564 A garden hose reel, and a quantity of garden netting

1565

1566 Three snow plowers

1567 A galvanised cistern, 3ft. 6in. by 3ft. by 3ft., and a length of lead piping

1568

LOT.

Store Room

1569 An 8ft. deal bench, and 2 deal tables

1570 A painted deal plant box

1571 A quantity of cane flower sticks

1572 A copper sprayer, and 2 paraffin drums, each with brass tap

1573 Three water cans, and sundry tools

1574 A seed drill, and a Ridgway's patent cutter

1575 A vegetable hamper, and 6 baskets

1576

1577 A platform weighing machine with weights

1578 Six flower boxes

1579

1580

1581

1582

1583

1584

1585

1586

1587

1588

1589

END OF SALE.

Messrs. HARRODS
Advertisements of
TOWN AND COUNTRY
PROPERTIES
appear in
"The Times"
every day of the week.

RAWLINSONS'
PRINTING WORKS,
NORTHWOOD,
MIDDLESEX.

THE METROPOLITAN
MUSEUM OF ART

Thomas J. Watson Library